

PLAN LAYOUT
(Scale 1: 200)

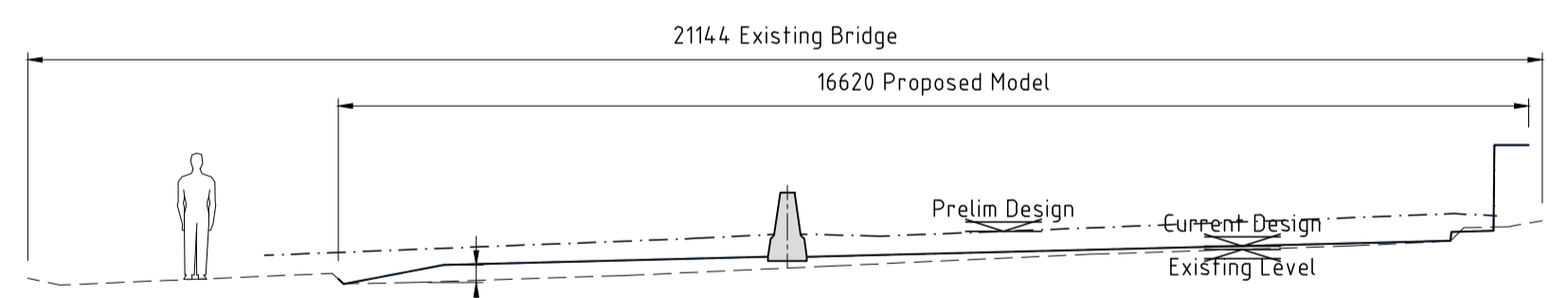
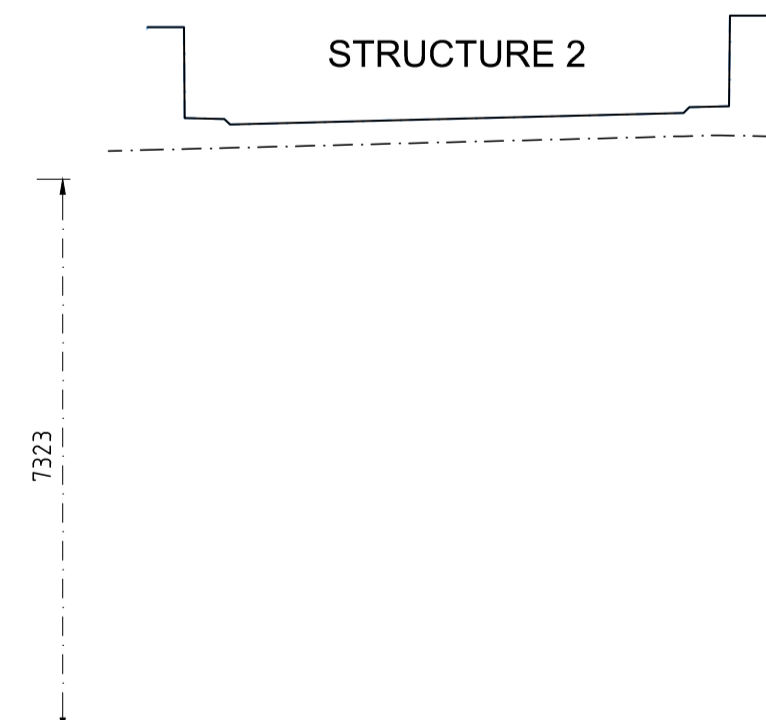

SECTION A - A
(Scale 1: 100)

PROPOSED WORKS :-

- REPLACEMENT OF BRIDGE DECK WATERPROOFING
- RESURFACING OF BRIDGE DECK AND CONSTRUCTION OF NEW VERGES
- NEW CARRIAGEWAY MARKINGS TO SUIT PROPOSED M28 UPGRADE

R:\MCT0597 - N28 Upgrade Scheme - Engineering Consultancy Services\6.0 Drawings\BR\MCT0597\BR0101.dwg

Includes Ordnance Survey Ireland data reproduced under OSI Licence number Cork County Council 2010/2006/ CCMA/ Cork County Council
Unauthorised reproduction infringes Ordnance Survey Ireland and Government of Ireland copyright. © Ordnance Survey Ireland, 2017

Client

Cork County Council
National Roads Office,
Richmond,
Glanmire, Co. Cork.
Tel. No: (021) 4821046
Fax. No: (021) 4866209

General Notes
(i) This drawing is the property of RPS Consulting Engineers, it is a confidential document and must not be copied, used, or its content divulged without prior written consent.
(ii) All Levels refer to Ordnance Survey Datum, Malin Head.
(iii) DO NOT SCALE. use figured dimensions only. if in doubt ask.
(iv) Hard copies, dwf and pdf will form a controlled issue of the drawing. All other formats (dvg etc) are deemed to be an uncontrolled issue and any work carried out based on these files is at the recipients own risk. RPS will not accept any responsibility for any errors from the use of these files, either by human error by the recipient, listing of the un-dimensioned measurements, compatibility with the recipients software, and any errors arising when these files are used to aid the recipients drawing production, or setting out on site.

No.	Date	By	App	Amendment / Issue
F01	MAY17	DC	LB	FINAL ISSUE

Innishmore
Ballincollig
Co. Cork
Ireland

T +353 21 4665900
W www.rpsgroup.com/ireland
E ireland@rpsgroup.com

Drawn DC	Project	M28 CORK TO RINGASKIDDY PROJECT
Checked KR		
Approved LB		
Date Jan. 2015	Title	ROCHESTOWN UNDERBRIDGE - S1
Scale Half @ A3		General Arrangement
As Shown @ A1		
Job No. MCT0597	File Ref. MCT0597BR0101.dwg	Drg. No. BR0101 Rev F01

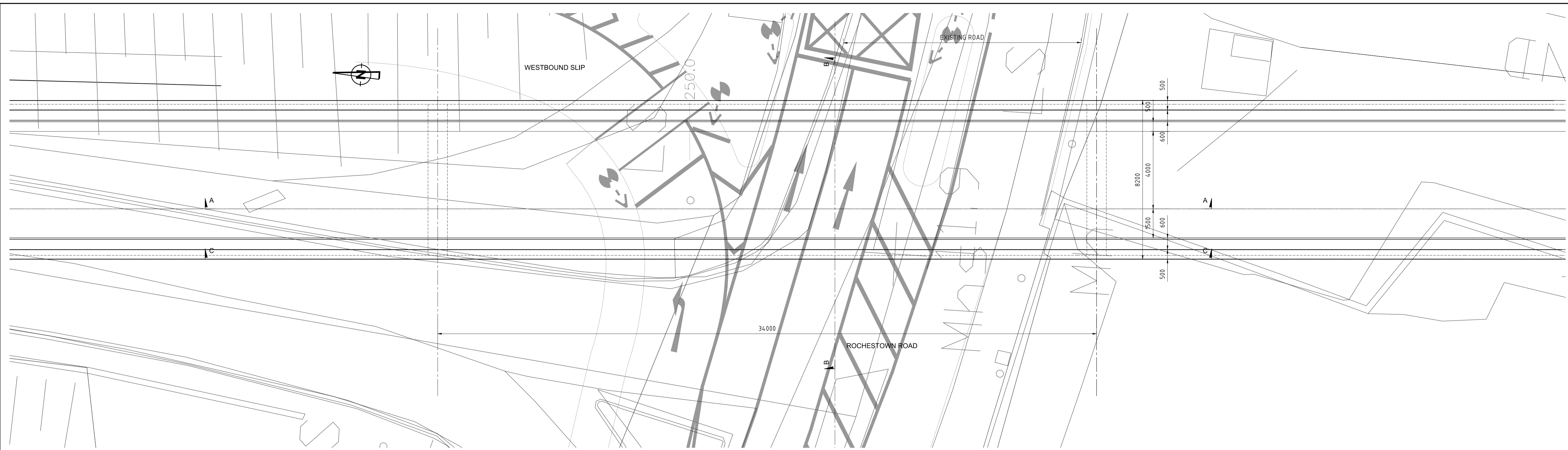

PLAN LAYOUT
(Scale 1:200)

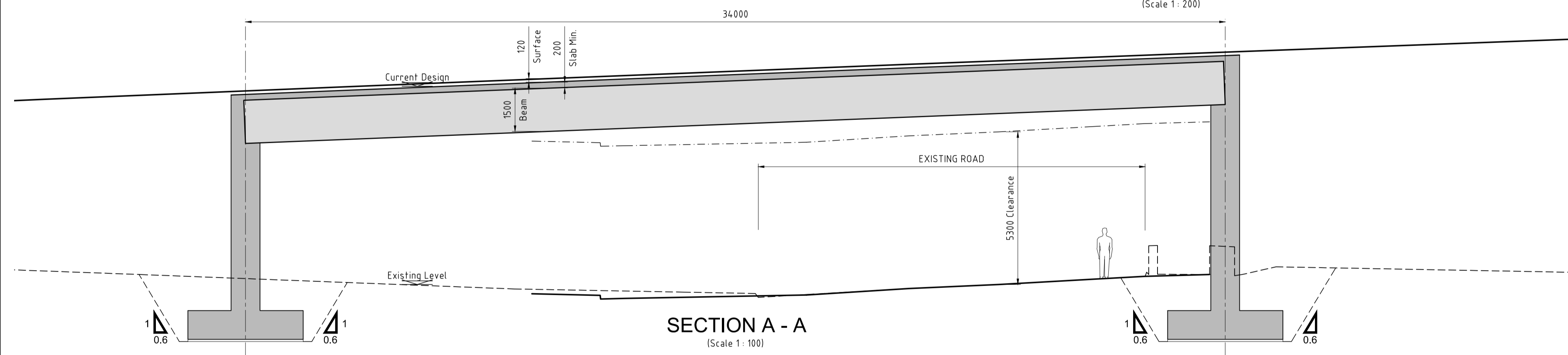

SECTION A - A
(Scale 1:100)

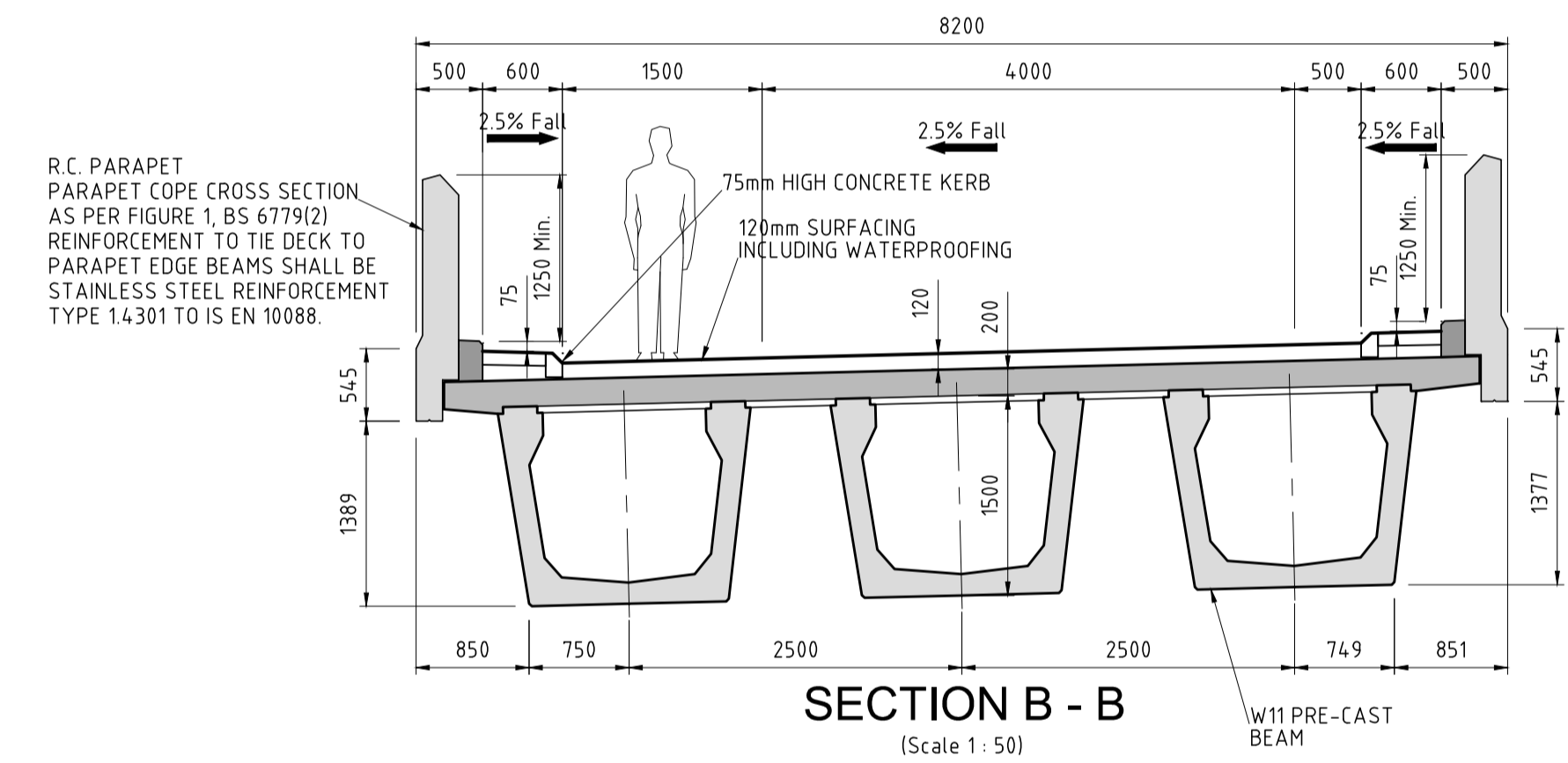

SECTION B - B
(Scale 1:50)

R.C. PARAPET
PARAPET COPE CROSS SECTION
AS PER FIGURE 1, BS 6779(2)
REINFORCEMENT TO THE DECK TO
PARAPET EDGE BEAMS SHALL BE
STAINLESS STEEL REINFORCEMENT
TYPE 14301 TO IS EN 10088.

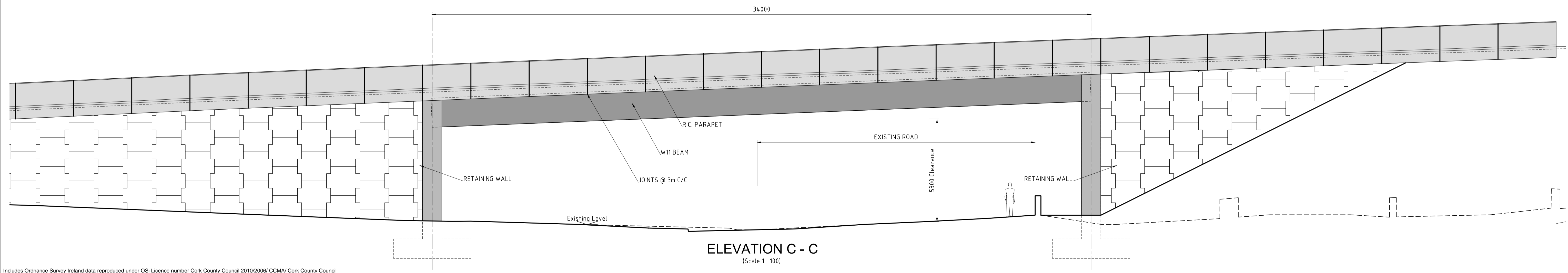

ELEVATION C - C
(Scale 1:100)

Includes Ordnance Survey Ireland data reproduced under OSI Licence number Cork County Council 2010/2006/ CCMA/ Cork County Council
Unauthorised reproduction infringes Ordnance Survey Ireland and Government of Ireland copyright. © Ordnance Survey Ireland, 2017

Client

Cork County Council
National Roads Office,
Richmond,
Glanmire,
Co. Cork. Tel. No: (021) 4821046
Fax. No: (021) 4866209

General Notes
(i) This drawing is the property of RPS Consulting Engineers, it is a confidential document and must not be copied, used, or its content divulged without prior written consent.
(ii) All Levels refer to Ordnance Survey Datum, Malin Head.
(iii) DO NOT SCALE, use figured dimensions only, if in doubt ask.
(iv) Hard copies, dwf and pdf will form a controlled issue of the drawing. All other formats (dvg etc) are deemed to be an uncontrolled issue and any work carried out based on these files is at the recipients own risk. RPS will not accept any responsibility for any errors from the use of these files, either by human error by the recipient, listing of the un-dimensioned measurements, compatibility with the recipients software, and any errors arising when these files are used to aid the recipients drawing production, or setting out on site.

No.	Date	By	App	Amendment / Issue
F01	MAY 17	DC	LB	FINAL ISSUE

T +353 21 4665900
W www.rpsgroup.com/ireland
E ireland@rpsgroup.com

Drawn DC	Project	M28 CORK TO RINGASKIDDY PROJECT
Checked KR	Title	ROCHESTOWN LINK ROAD UNDERBRIDGE - S2
Approved LB	Scale	Half @ A3
Date Jan. 2015	As Shown	@ A1
Job No. MCT0597	File Ref.	MCT0597BR0201.dwg
	Drg. No.	BR0201
	Rev	F01

R:\MCT0597 - N28 Upgrade Scheme - Engineering Consultancy Services\6.0 Drawings\BRMCT0597BR0201.dwg

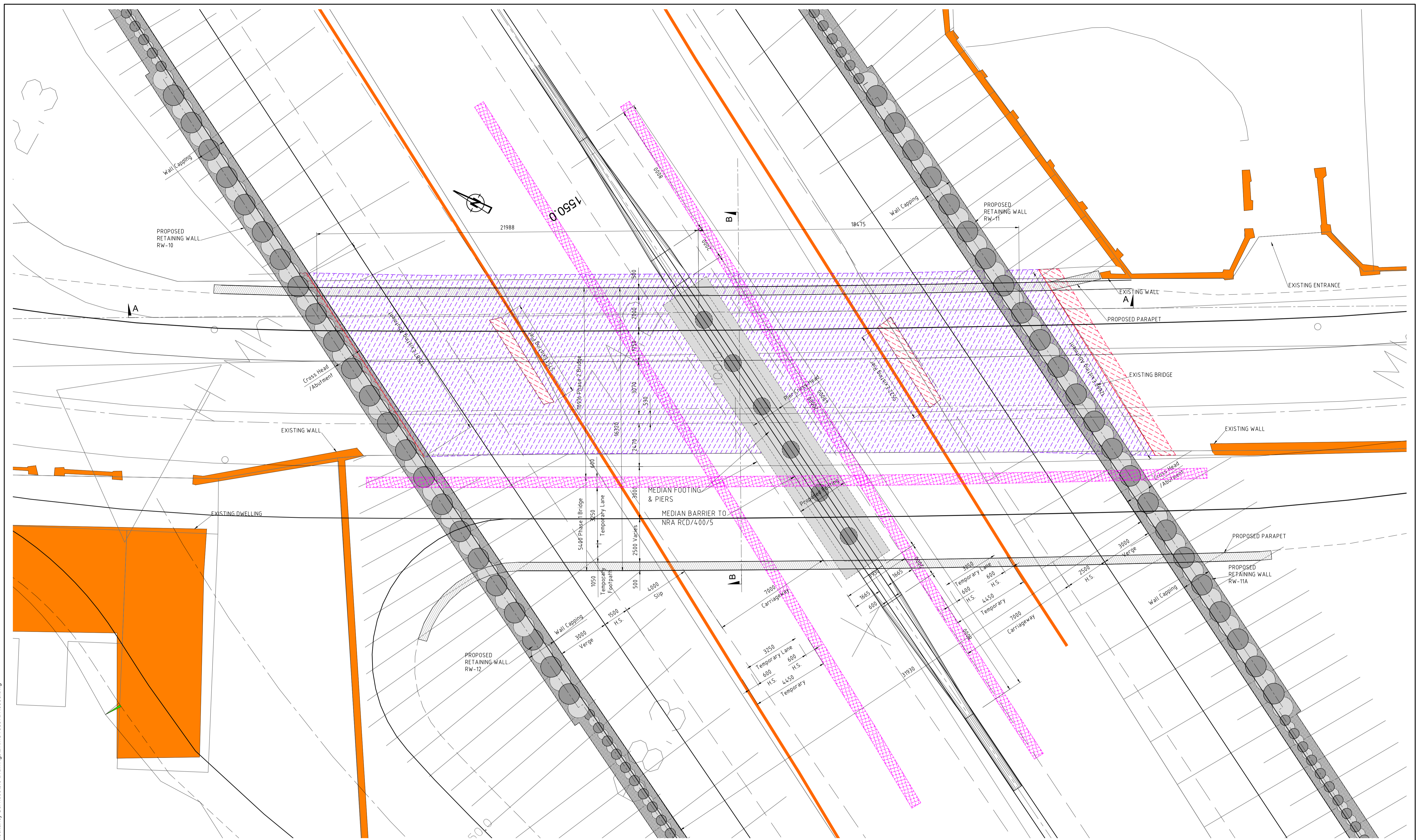

PLAN LAYOUT
(Scale 1:100)

Includes Ordnance Survey Ireland data reproduced under OSI Licence number Cork County Council 2010/2006/ CCMA/ Cork County Council
Unauthorised reproduction infringes Ordnance Survey Ireland and Government of Ireland copyright. © Ordnance Survey Ireland, 2017

Client



Bonneagar Iompair Éireann
Transport Infrastructure Ireland



Cork County Council
National Roads Office,
Richmond,
Glanmire,
Co. Cork. Tel. No: (021) 4821046
Fax. No: (021) 4866209

General Notes
(i) This drawing is the property of RPS Consulting Engineers, it is a confidential document and must not be copied, used, or its content divulged without prior written consent.
(ii) All Levels refer to Ordnance Survey Datum, Malin Head.
(iii) DO NOT SCALE, use figured dimensions only, if in doubt ask.
(iv) Hard copies, dwf and pdf will form a controlled issue of the drawing. All other formats (dvg etc) are deemed to be an uncontrolled issue and any work carried out based on these files is at the recipients own risk. RPS will not accept any responsibility for any errors from the use of these files, either by human error by the recipient, listing of the un-dimensioned measurements, compatibility with the recipients software, and any errors arising when these files are used to aid the recipients drawing production, or setting out on site.

No.	Date	By	App	Amendment / Issue
F01	MAY 17	DC/KR	LB	FINAL ISSUE



Innishmore
Ballincollig
Co. Cork
Ireland
T +353 21 4665900
W www.rpsgroup.com/ireland
E ireland@rpsgroup.com

Drawn DC	Project	M28 CORK TO RINGASKIDDY PROJECT
Checked KR	Title	MARYBOROUGH ROAD OVERBRIDGE - S3
Approved LB	General Arrangement (Sheet 1 of 2)	
Date Jan. 2015	Scale Half @ A3	As Shown @ A1
Job No. MCT0597	File Ref. MCT0597BR0303.dwg	Dwg. No. BR0303 Rev F01

R:\MCT0597 - N28 Upgrade Scheme - Engineering Consultancy Services\6.0 Drawings\BRMCT0597BR0303.dwg

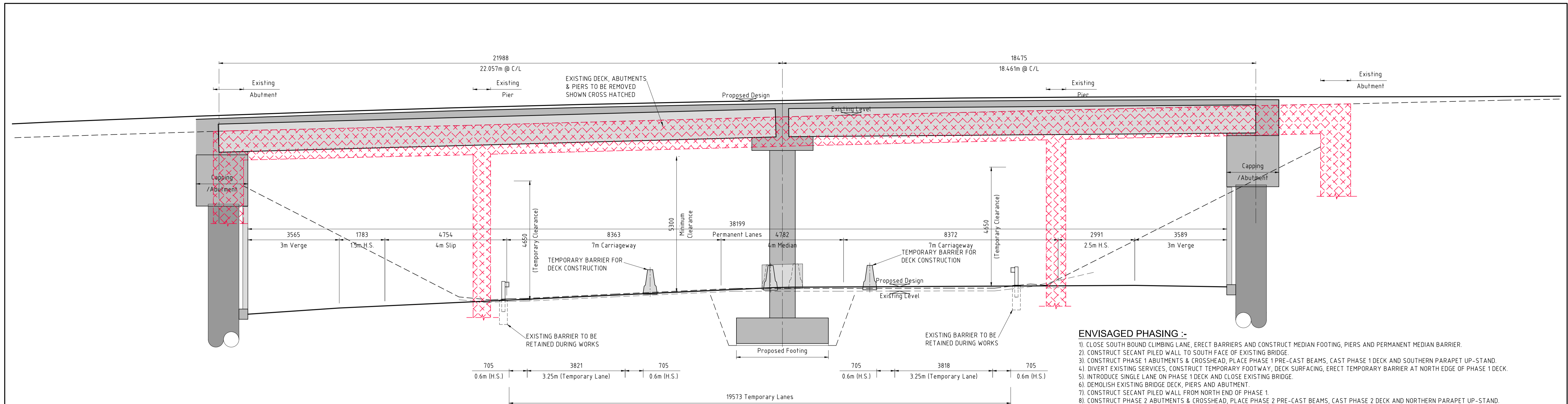

SECTION A - A (Temporary & Permanent)
(Scale 1: 75)

ENVISAGED PHASING :-

- 1). CLOSE SOUTH BOUND CLIMBING LANE, ERECT BARRIERS AND CONSTRUCT MEDIAN FOOTING, PIERS AND PERMANENT MEDIAN BARRIER.
- 2). CONSTRUCT SECANT PILED WALL TO SOUTH FACE OF EXISTING BRIDGE.
- 3). CONSTRUCT PHASE 1 ABUTMENTS & CROSSHEAD, PLACE PHASE 1 PRE-CAST BEAMS, CAST PHASE 1 DECK AND SOUTHERN PARAPET UP-STAND.
- 4). DIVERT EXISTING SERVICES, CONSTRUCT TEMPORARY FOOTWAY, DECK SURFACING, ERECT TEMPORARY BARRIER AT NORTH EDGE OF PHASE 1 DECK.
- 5). INTRODUCE SINGLE LANE ON PHASE 1 DECK AND CLOSE EXISTING BRIDGE.
- 6). DEMOLISH EXISTING BRIDGE DECK, PIERS AND ABUTMENT.
- 7). CONSTRUCT SECANT PILED WALL FROM NORTH END OF PHASE 1.
- 8). CONSTRUCT PHASE 2 ABUTMENTS & CROSSHEAD, PLACE PHASE 2 PRE-CAST BEAMS, CAST PHASE 2 DECK AND NORTHERN PARAPET UP-STAND.
- 9). CONSTRUCT FOOTWAY AND DECK SURFACING.
- 10). SWITCH TRAFFIC TO PHASE 2 DECK, CONSTRUCT FINISHED SOUTHERN FOOTWAY AND REMOVE SOUTHERN BARRIER.
- 11). OPEN FULL ROAD.

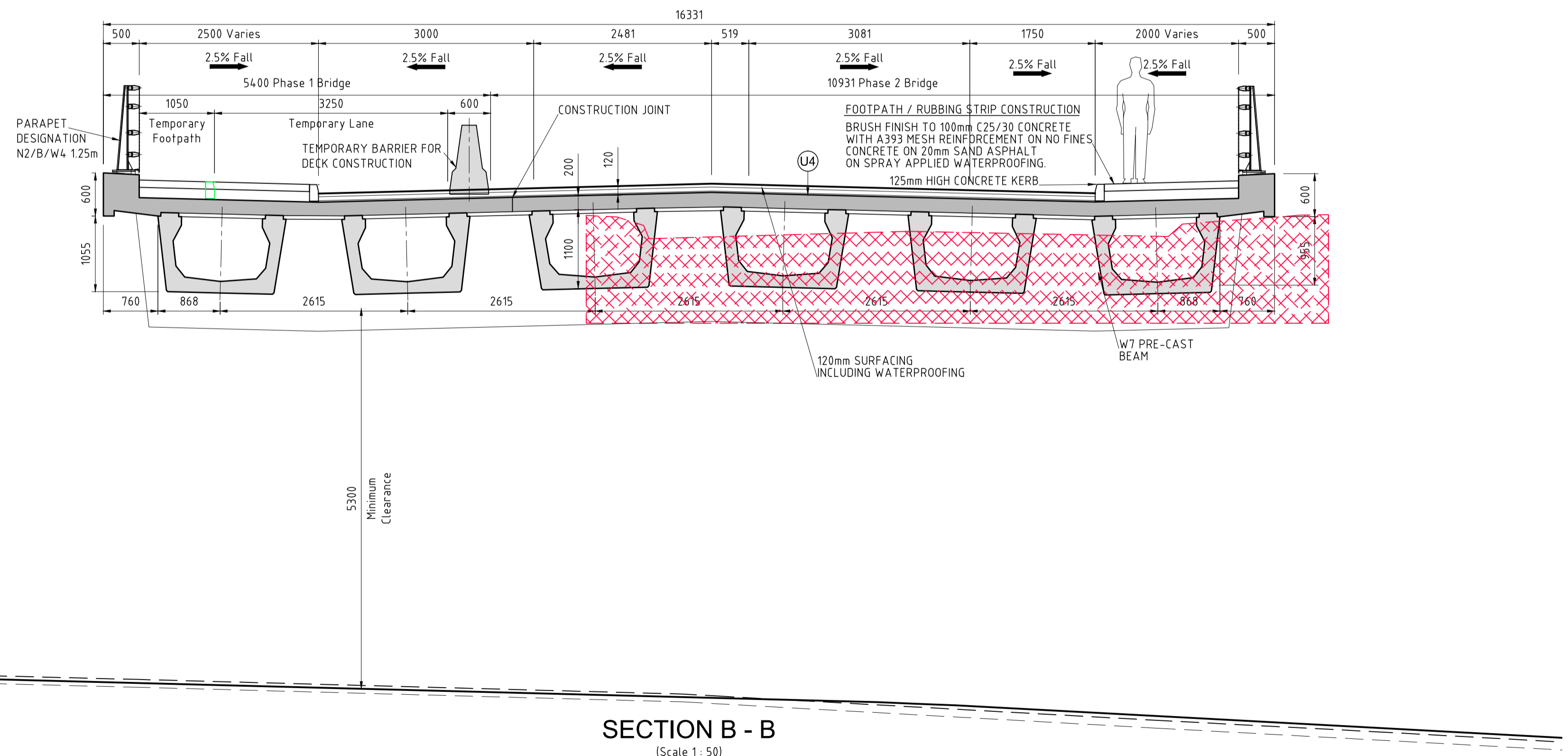

SECTION B - B
(Scale 1: 50)

R:\MCT0597 - N28 Upgrade Scheme - Engineering Consultancy Services\6.0 Drawings\BRMCT0597\BR0303.dwg

Includes Ordnance Survey Ireland data reproduced under OSI Licence number Cork County Council 2010/2006/ CCMA/ Cork County Council
Unauthorised reproduction infringes Ordnance Survey Ireland and Government of Ireland copyright. © Ordnance Survey Ireland, 2017

Client



TII
Bonneagar Iompair Éireann
Transport Infrastructure Ireland



Cork County Council
National Roads Office,
Richmond,
Glanmire,
Co. Cork.
Tel. No: (021) 4821046
Fax. No: (021) 4866209

General Notes

(i) This drawing is the property of RPS Consulting Engineers, it is a confidential document and must not be copied, used, or its content divulged without prior written consent.
(ii) All Levels refer to Ordnance Survey Datum, Malin Head.
(iii) DO NOT SCALE, use figured dimensions only, if in doubt ask.
(iv) Hard copies, dwf and pdf will form a controlled issue of the drawing. All other formats (dwtg etc) are deemed to be an uncontrolled issue and any work carried out based on these files is at the recipients own risk. RPS will not accept any responsibility for any errors from the use of these files, either by human error by the recipient, listing of the un-dimensioned measurements, compatibility with the recipients software, and any errors arising when these files are used to aid the recipients drawing production, or setting out on site.

No.	Date	By	App	Amendment / Issue
F01	MAY 17	DC	LB	FINAL ISSUE



RPS
Innishmore
Ballincollig
Co. Cork
Ireland
T +353 21 4665900
W www.rpsgroup.com/ireland
E ireland@rpsgroup.com

Drawn DC	Project	M28 CORK TO RINGASKIDDY PROJECT
Checked KR	Title	MARYBOROUGH ROAD OVERBRIDGE - S3
Approved LB	Scale	Half @ A3
Date Jan. 2015	As Shown	@ A1
Job No. MCT0597	File Ref.	MCT0597BR0303.dwg
	Drg. No.	BR0304
	Rev	F01

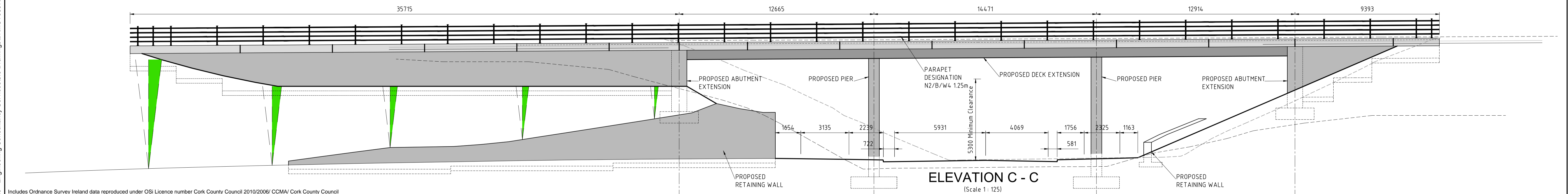
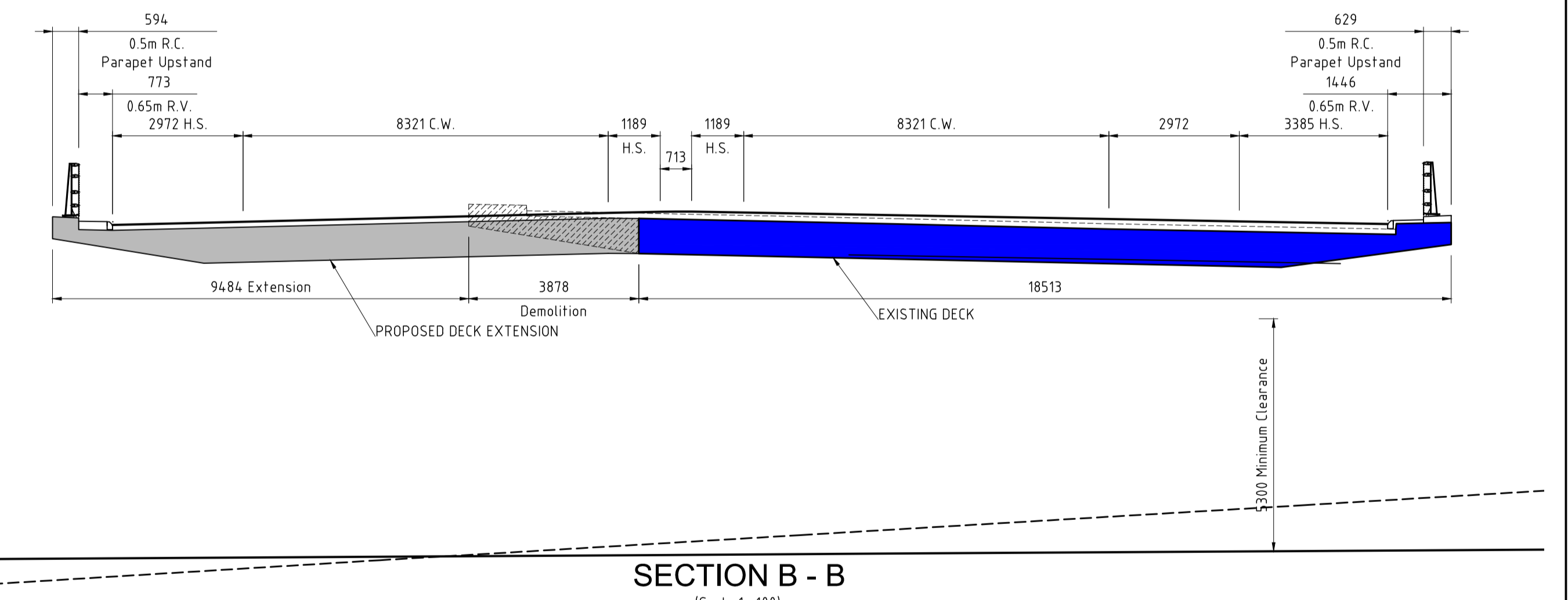
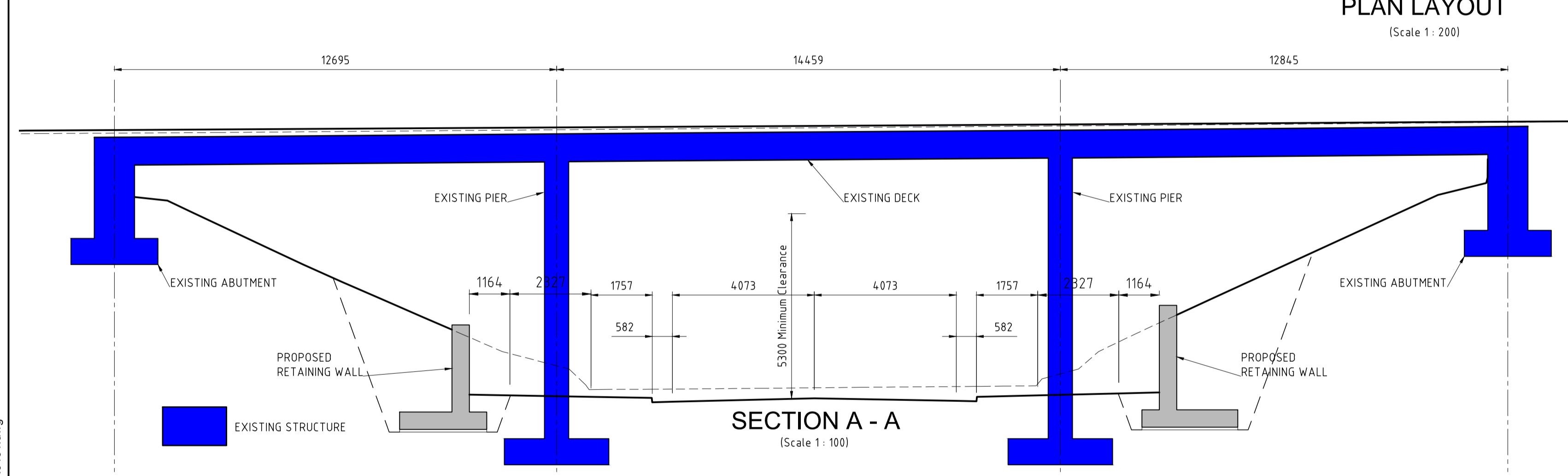
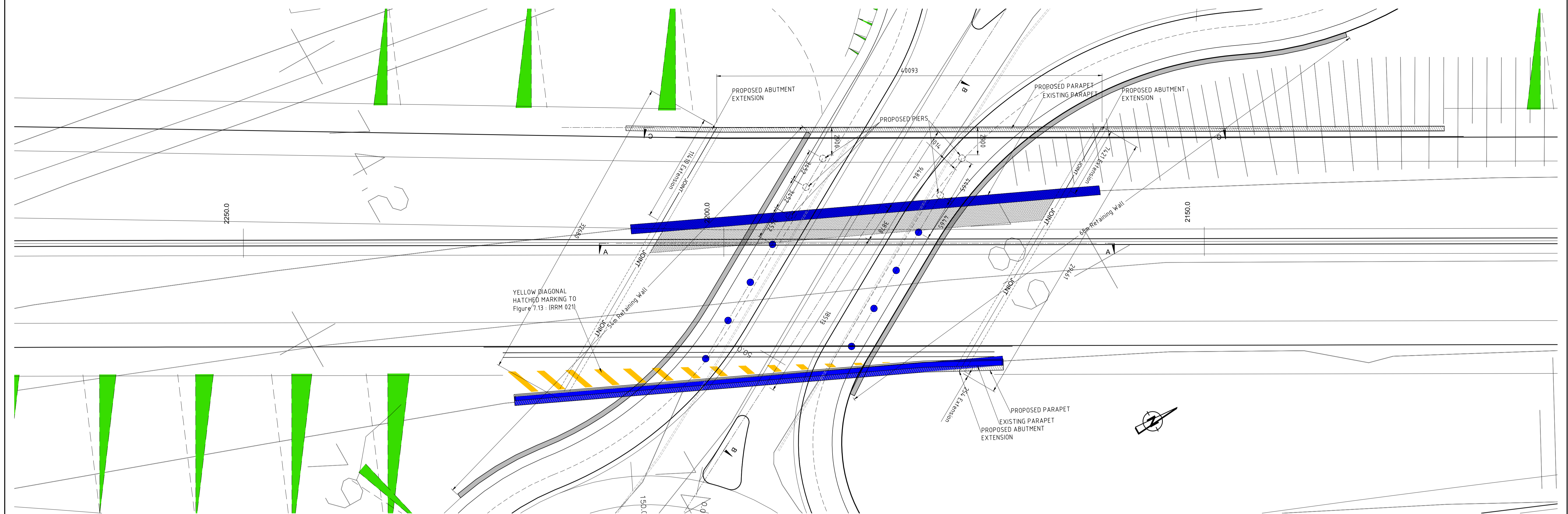

Client



TII
Bonneagar Iompair Éireann
Transport Infrastructure Ireland



Cork County Council
National Roads Office,
Richmond,
Glanmire,
Co. Cork.
Tel. No: (021) 4821046
Fax. No: (021) 4866209

General Notes

(i) This drawing is the property of RPS Consulting Engineers, it is a confidential document and must not be copied, used, or its content divulged without prior written consent.
 (ii) All Levels refer to Ordnance Survey Datum, Malin Head.
 (iii) DO NOT SCALE. Use figured dimensions only. If in doubt ask.
 (iv) Hard copies, dwf and pdf will form a controlled issue of the drawing. All other formats (dvg etc) are deemed to be an uncontrolled issue and any work carried out based on these files is at the recipients own risk. RPS will not accept any responsibility for any errors from the use of these files, either by human error by the recipient, listing of the un-dimensioned measurements, compatibility with the recipients software, and any errors arising when these files are used to aid the recipients drawing production, or setting out on site.

No.	Date	By	App	Amendment / Issue
F01	MAY 17	DC	LB	FINAL ISSUE



RPS
Innishmore
Ballincollig
Co. Cork
Ireland
T +353 21 4665900
W www.rpsgroup.com/ireland
E ireland@rpsgroup.com

Drawn DC	Project	M28 CORK TO RINGASKIDDY PROJECT
Checked KR	Approved LB	
Date Jan. 2015	Title	CARR'S HILL UNDERBRIDGE - S4 General Arrangement
Scale Half @ A3	File Ref.	MCT0597BR0401.dwg
As Shown @ A1	Dwg. No.	BR0401
Job No. MCT0597	Rev	F01

R:\MCT0597 - N28 Upgrade Scheme - Engineering Consultancy Services\6.0 Drawings\BR\MCT0597BR0401.dwg

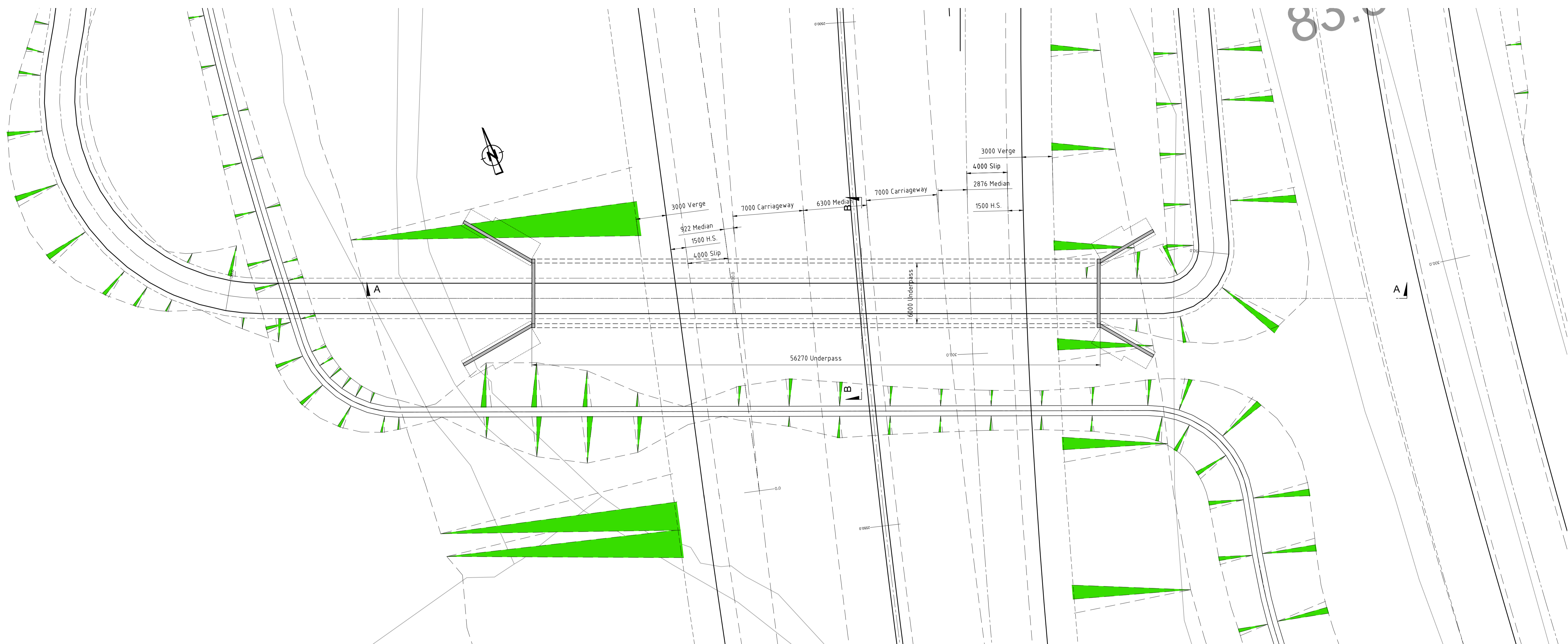

PLAN LAYOUT
(Scale 1 : 200)

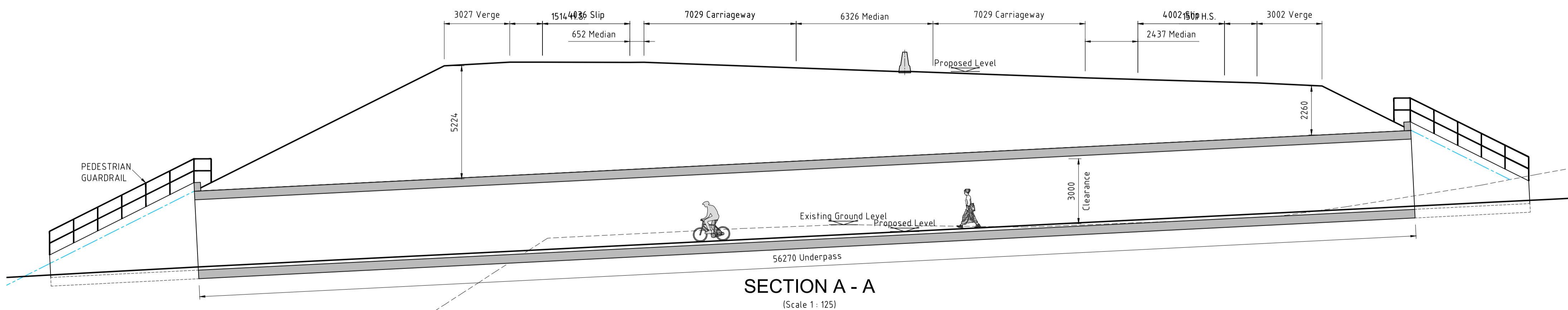

SECTION A - A
(Scale 1 : 125)

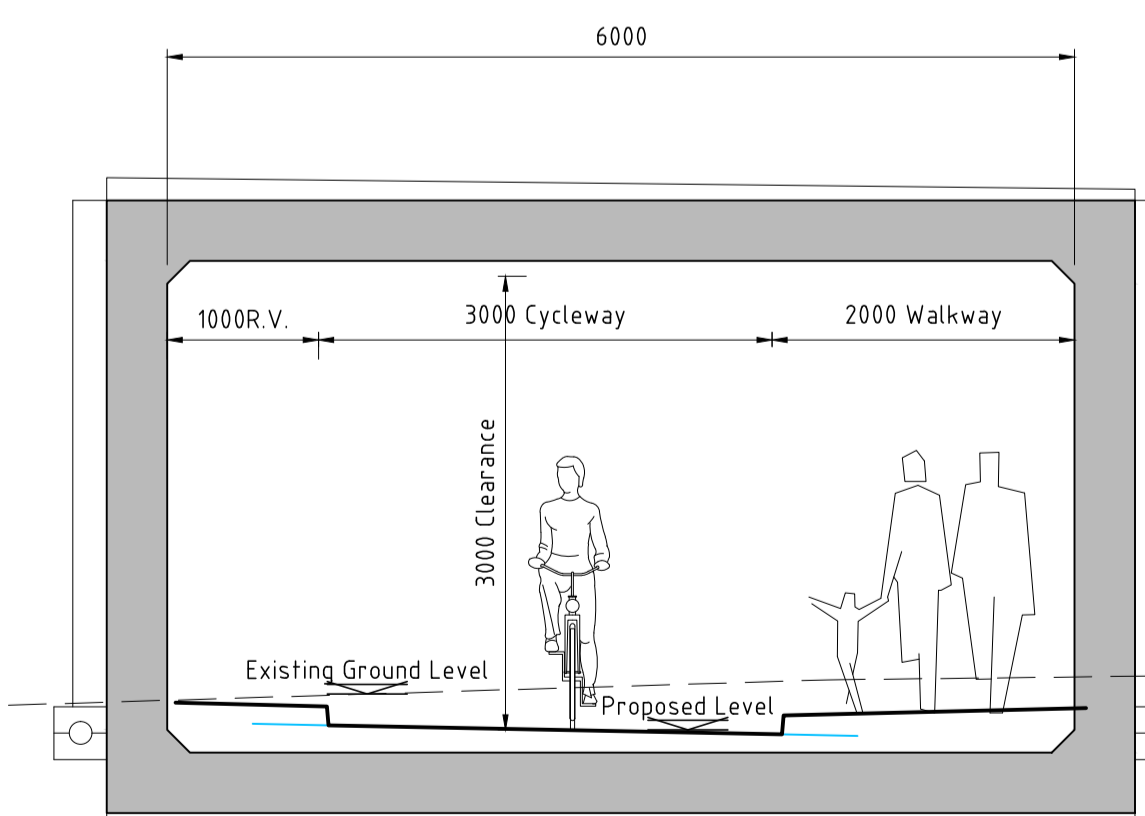

SECTION B - B
(Scale 1 : 50)

R:\MCT0597 - N28 Upgrade Scheme - Engineering Consultancy Services\6.0 Drawings\BRMCT0597\BR0401a.dwg

Includes Ordnance Survey Ireland data reproduced under OSI Licence number Cork County Council 2010/2006/ CCMA/ Cork County Council
Unauthorised reproduction infringes Ordnance Survey Ireland and Government of Ireland copyright. © Ordnance Survey Ireland, 2017

Client

Cork County Council
National Roads Office,
Richmond,
Glanmire,
Co. Cork. Tel. No: (021) 4821046
Fax. No: (021) 4866209

General Notes
(i) This drawing is the property of RPS Consulting Engineers, it is a confidential document and must not be copied, used, or its content divulged without prior written consent.
(ii) All Levels refer to Ordnance Survey Datum, Malin Head.
(iii) DO NOT SCALE, use figured dimensions only, if in doubt ask.
(iv) Hard copies, dwf and pdf will form a controlled issue of the drawing. All other formats (dvg etc) are deemed to be an uncontrolled issue and any work carried out based on these files is at the recipients own risk. RPS will not accept any responsibility for any errors from the use of these files, either by human error by the recipient, listing of the un-dimensioned measurements, compatibility with the recipients software, and any errors arising when these files are used to aid the recipients drawing production, or setting out on site.

No.	Date	By	App	Amendment / Issue
F01	MAY 17	DC	LB	FINAL ISSUE

T +353 21 4665900
W www.rpsgroup.com/ireland
E ireland@rpsgroup.com

Drawn DC	Project	M28 CORK TO RINGASKIDDY PROJECT	
Checked MM	Approved LB	Title	
Date Mar. 2017	Scale Half @ A3	CARRS HILL UNDERPASS - S4a	
As Shown @ A1	As Shown @ A1	General Arrangement	
Job No. MCT0597	File Ref. MCT0597BR0401a.dwg	Dwg. No. BR0401a	Rev F01

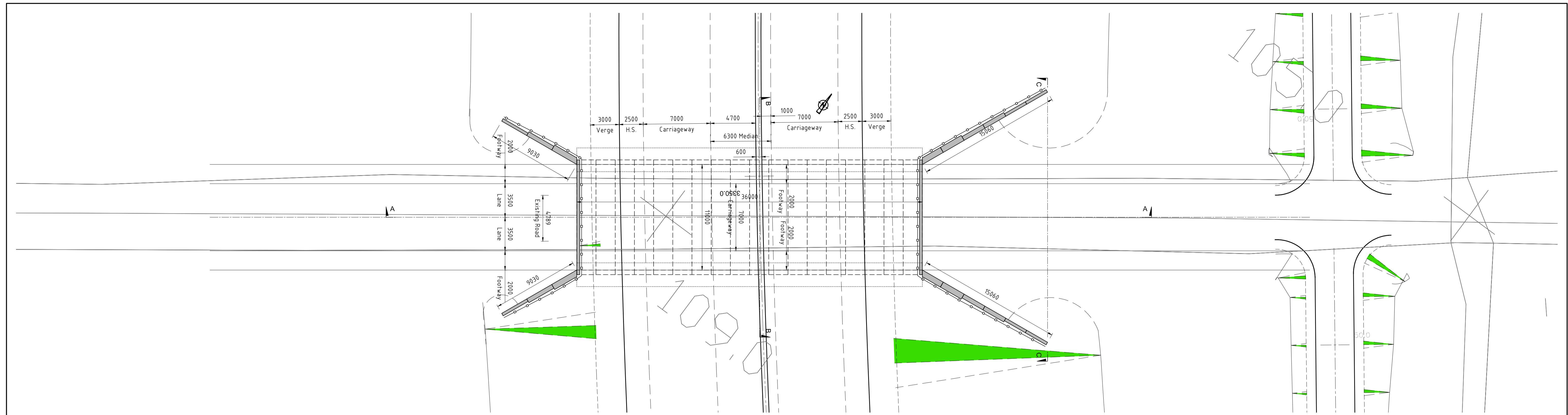

PLAN LAYOUT
(Scale 1: 200)

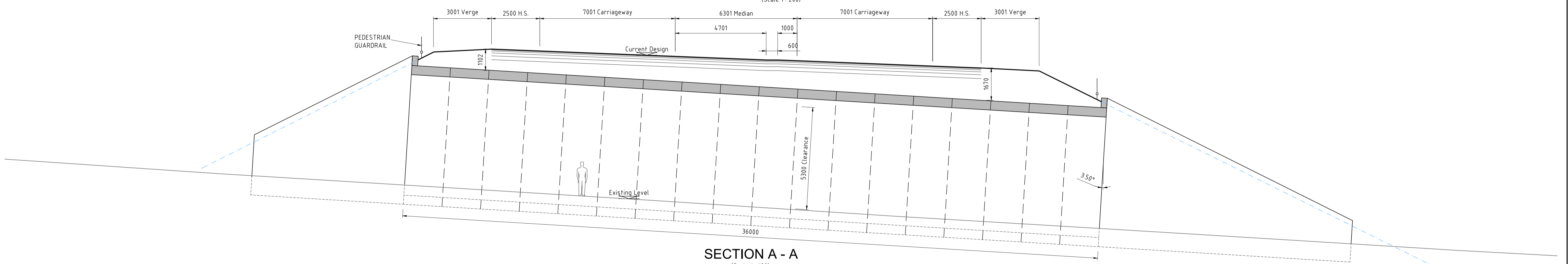

SECTION A - A
(Scale 1: 100)

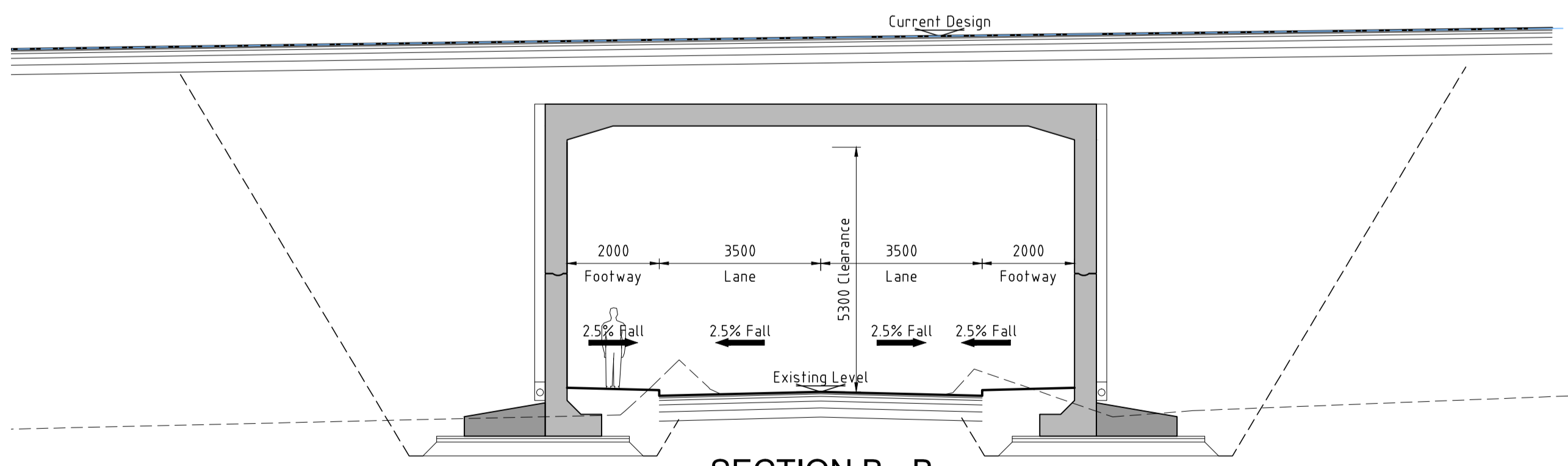

SECTION B - B
(Scale 1: 100)

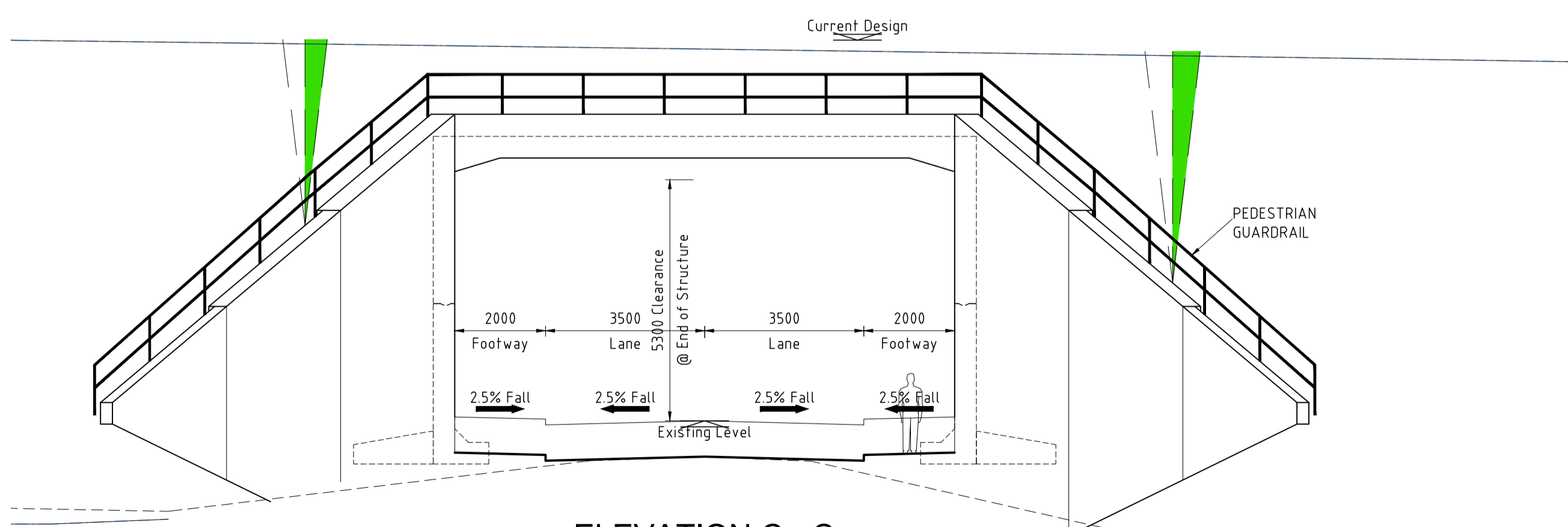

ELEVATION C - C
(Scale 1: 100)

R:\MCT0597 - N28 Upgrade Scheme - Engineering Consultancy Services\6.0 Drawings\BRMCT0597\BR0501.dwg

Includes Ordnance Survey Ireland data reproduced under OSI Licence number Cork County Council 2010/2006/ CCMA/ Cork County Council
Unauthorised reproduction infringes Ordnance Survey Ireland and Government of Ireland copyright. © Ordnance Survey Ireland, 2017

Client



Bonneagar Iompair Éireann
Transport Infrastructure Ireland



Cork County Council
National Roads Office,
Richmond,
Glanmire,
Co. Cork. Tel. No: (021) 4821046
Fax. No: (021) 4866209

General Notes
(i) This drawing is the property of RPS Consulting Engineers, it is a confidential document and must not be copied, used, or its content divulged without prior written consent.
(ii) All Levels refer to Ordnance Survey Datum, Malin Head.
(iii) DO NOT SCALE: use figured dimensions only, if in doubt ask.
(iv) Hard copies, dwf and pdf will form a controlled issue of the drawing. All other formats (dmg etc) are deemed to be an uncontrolled issue and any work carried out based on these files is at the recipients own risk. RPS will not accept any responsibility for any errors from the use of these files, either by human error by the recipient, listing of the un-dimensioned measurements, compatibility with the recipients software, and any errors arising when these files are used to aid the recipients drawing production, or setting out on site.

No.	Date	By	Check	Amendment / Issue	App
F01	MAY 17	DC	KR	FINAL ISSUE	LB



Innishmore
Ballincollig
Co. Cork
Ireland

T +353 21 4665900
W www.rpsgroup.com/ireland
E ireland@rpsgroup.com

Drawn DC	Project	M28 CORK TO RINGASKIDDY PROJECT
Checked KR	Title	BOARD OF WORKS UNDERBRIDGE - S5
Approved LB	General Arrangement	
Date Jan. 2015	Scale Half @ A3	As Shown @ A1
Job No. MCT0597	File Ref. MCT0597BR0501.dwg	Drg. No. BR0501 Rev F01

R:\MCT0597 - N28 Upgrade Scheme - Engineering Consultancy Services\6.0 Drawings\BRMCT0597\BR0501a.dwg

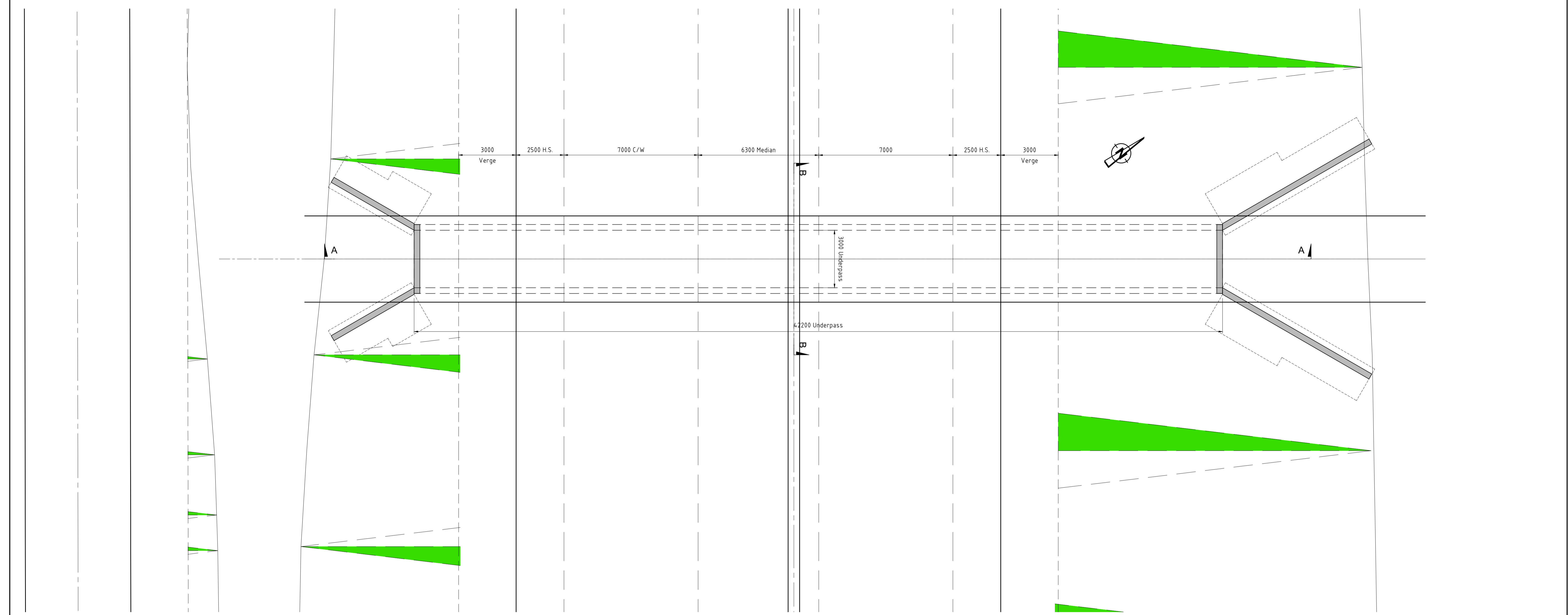

PLAN LAYOUT
(Scale 1:100)

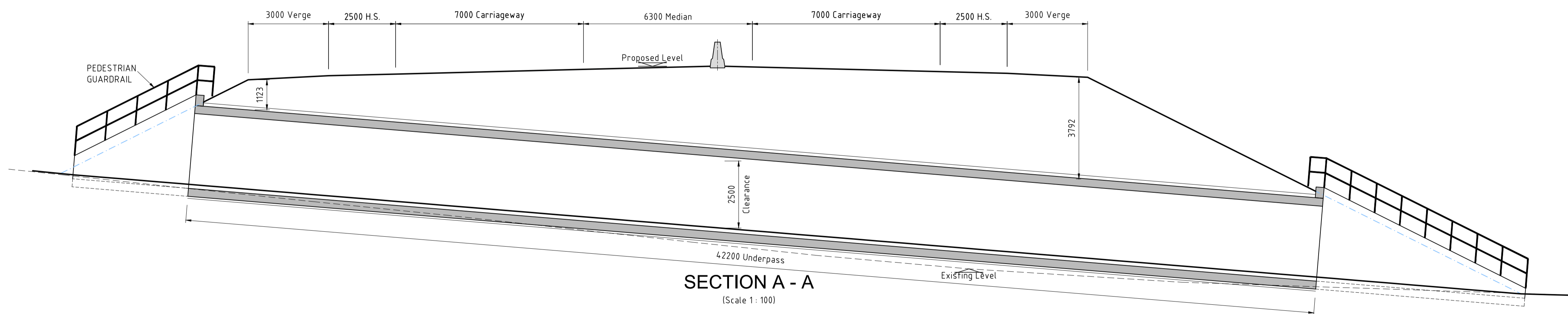

SECTION A - A
(Scale 1:100)

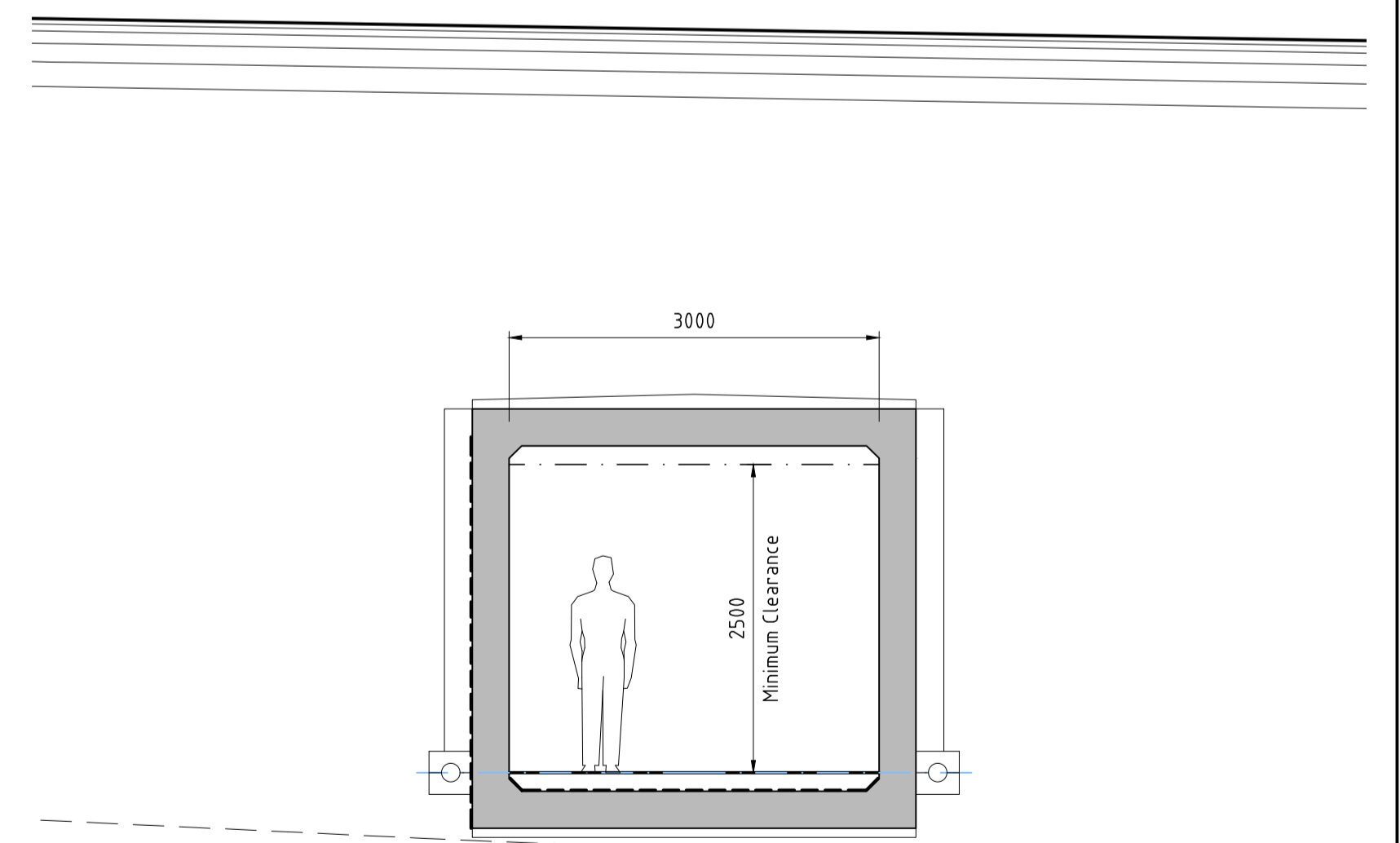

SECTION B - B
(Scale 1:50)

Includes Ordnance Survey Ireland data reproduced under OSI Licence number Cork County Council 2010/2006/ CCMA/ Cork County Council
Unauthorised reproduction infringes Ordnance Survey Ireland and Government of Ireland copyright. © Ordnance Survey Ireland, 2017

Client

Cork County Council
National Roads Office,
Richmond,
Glanmire,
Co. Cork. Tel. No: (021) 4821046
Fax. No: (021) 4866209

General Notes
(i) This drawing is the property of RPS Consulting Engineers, it is a confidential document and must not be copied, used, or its content divulged without prior written consent.
(ii) All Levels refer to Ordnance Survey Datum, Malin Head.
(iii) DO NOT SCALE, use figured dimensions only, if in doubt ask.
(iv) Hard copies, dwf and pdf will form a controlled issue of the drawing. All other formats (dvg etc) are deemed to be an uncontrolled issue and any work carried out based on these files is at the recipients own risk. RPS will not accept any responsibility for any errors from the use of these files, either by human error by the recipient, listing of the un-dimensioned measurements, compatibility with the recipients software, and any errors arising when these files are used to aid the recipients drawing production, or setting out on site.

No.	Date	By	App	Amendment / Issue
F01	MAY'17	DC	LB	FINAL ISSUE



Innishmore
Ballincollig
Co. Cork
Ireland
T +353 21 4665900
W www.rpsgroup.com/ireland
E ireland@rpsgroup.com

Drawn DC	Project	M28 CORK TO RINGASKIDDY PROJECT
Checked MM	Approved LB	
Date Mar. 2017	Title	BOARD OF WORKS UNDERPASS - S5a General Arrangement
Scale Half @ A3 As Shown @ A1	Job No. MCT0597	File Ref. MCT0597BR0501a.dwg
	Drg. No. BR0501a	Rev F01

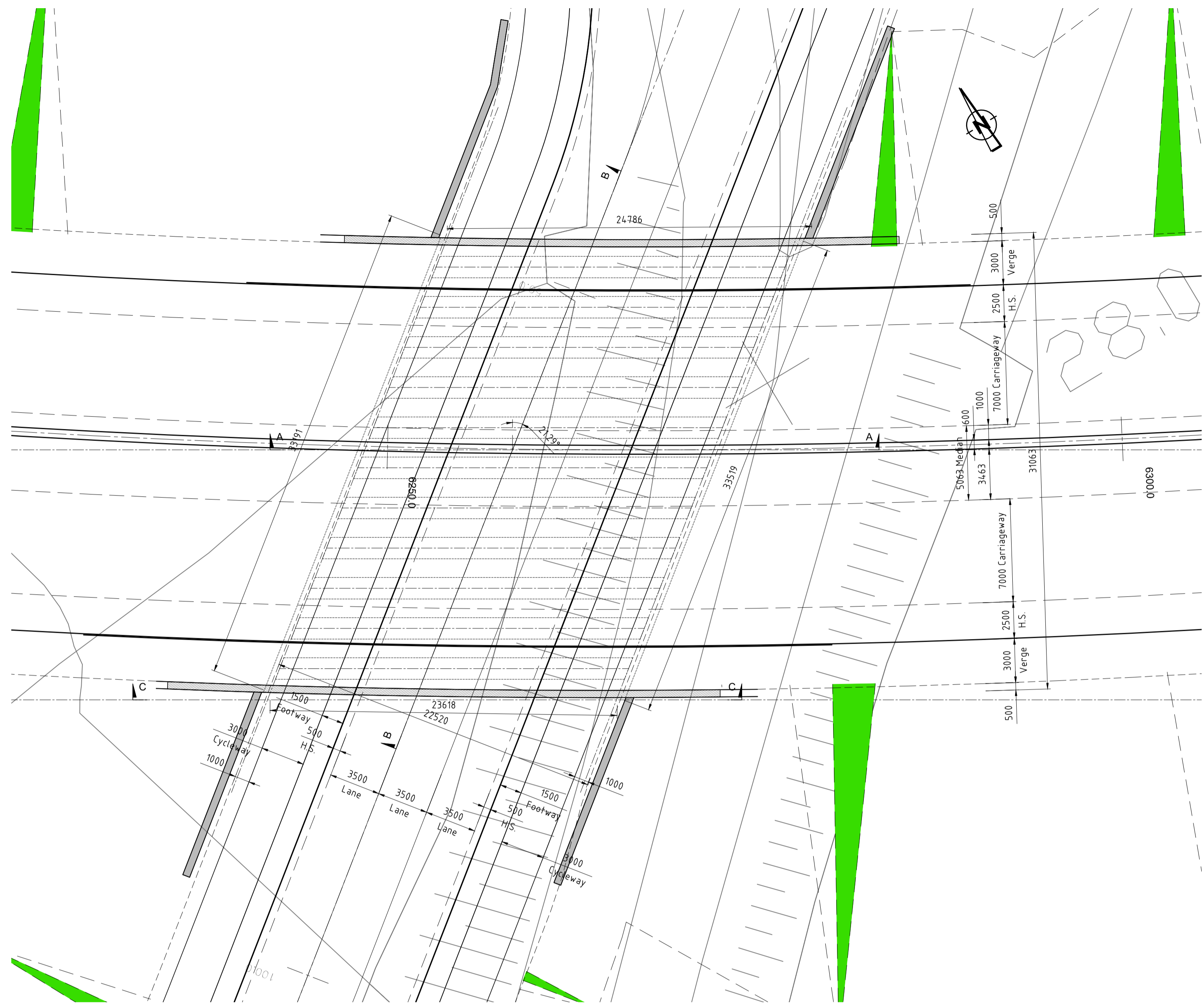

PLAN LAYOUT
(Scale 1: 200)

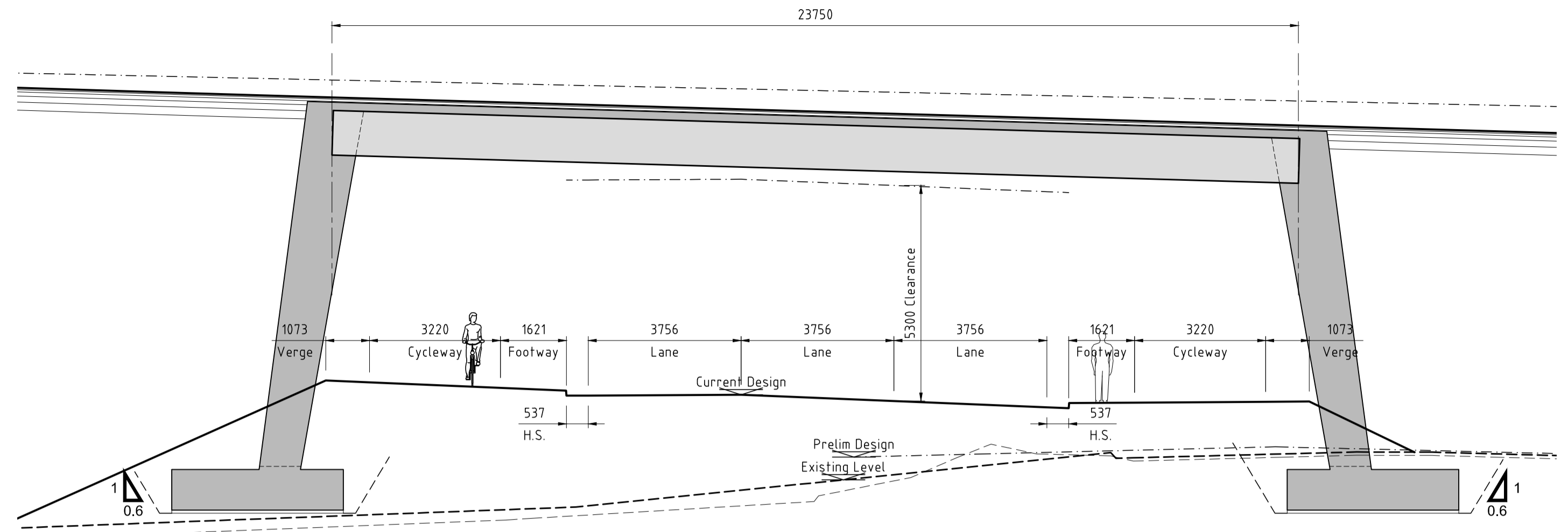

SECTION A - A
(Scale 1: 100)

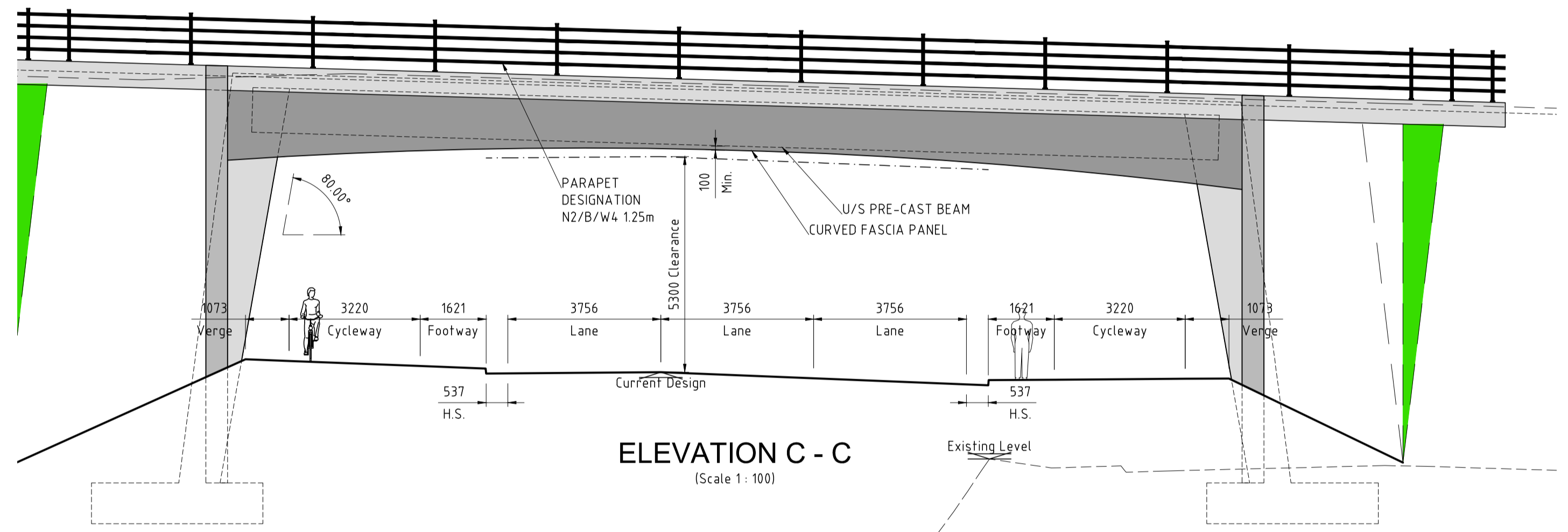

ELEVATION C - C
(Scale 1: 100)

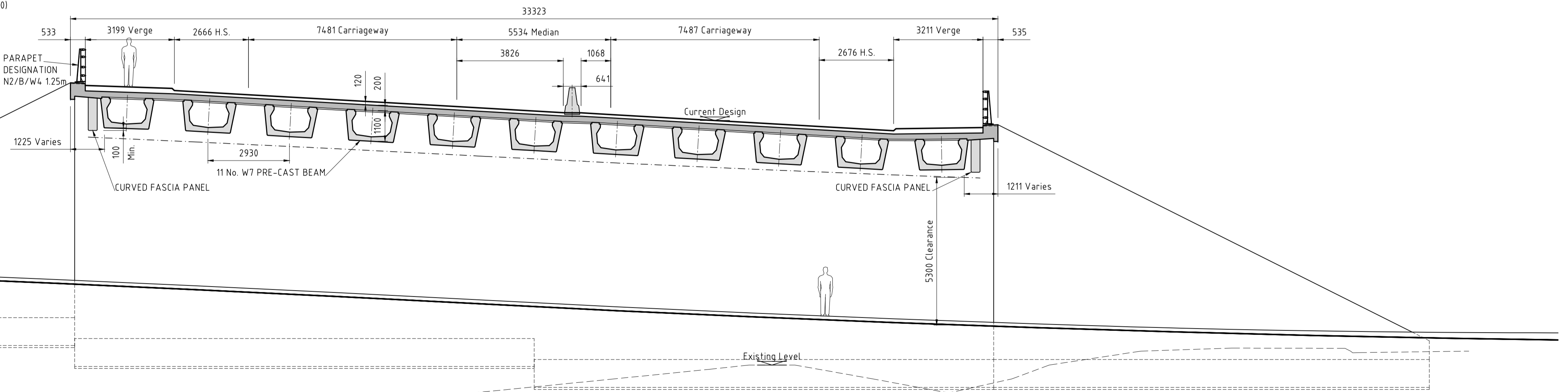

SECTION B - B
(Scale 1: 100)

R:\MCT0597 - N28 Upgrade Scheme - Engineering Consultancy Services\6.0 Drawings\BR\MCT0597\BR0698.dwg

Includes Ordnance Survey Ireland data reproduced under OSI Licence number Cork County Council 2010/2006/ CCMA/ Cork County Council
Unauthorised reproduction infringes Ordnance Survey Ireland and Government of Ireland copyright. © Ordnance Survey Ireland, 2017

Client

Cork County Council
National Roads Office,
Richmond,
Glanmire,
Co. Cork.
Tel. No: (021) 4821046
Fax. No: (021) 4866209

General Notes
(i) This drawing is the property of RPS Consulting Engineers, it is a confidential document and must not be copied, used, or its content divulged without prior written consent.
(ii) All Levels refer to Ordnance Survey Datum, Malin Head.
(iii) DO NOT SCALE: use figured dimensions only, if in doubt ask.
(iv) Hard copies, dwf and pdf will form a controlled issue of the drawing. All other formats (dvg etc) are deemed to be an uncontrolled issue and any work carried out based on these files is at the recipients own risk. RPS will not accept any responsibility for any errors from the use of these files, either by human error by the recipient, listing of the un-dimensioned measurements, compatibility with the recipients software, and any errors arising when these files are used to aid the recipients drawing production, or setting out on site.

No.	Date	By	App	Amendment / Issue
F01	MAY'17	DC	LB	FINAL ISSUE

Innishmore
Ballincollig
Co. Cork
Ireland
T +353 21 4665900
W www.rpsgroup.com/ireland
E ireland@rpsgroup.com

Drawn DC	Project	M28 CORK TO RINGASKIDDY PROJECT
Checked KR	Approved LB	
Date Feb. 2016	Title	SHANNONPARK UNDERBRIDGE - S6
Scale Half @ A3		General Arrangement
As Shown @ A1		Plan Option 2
Job No. MCT0597	File Ref. MCT0597BR0698.dwg	Drg. No. BR0698 Rev F01

R:\MCT0597 - N28 Upgrade Scheme - Engineering Consultancy Services\6.0 Drawings\BRMCT0597\BR0701.dwg

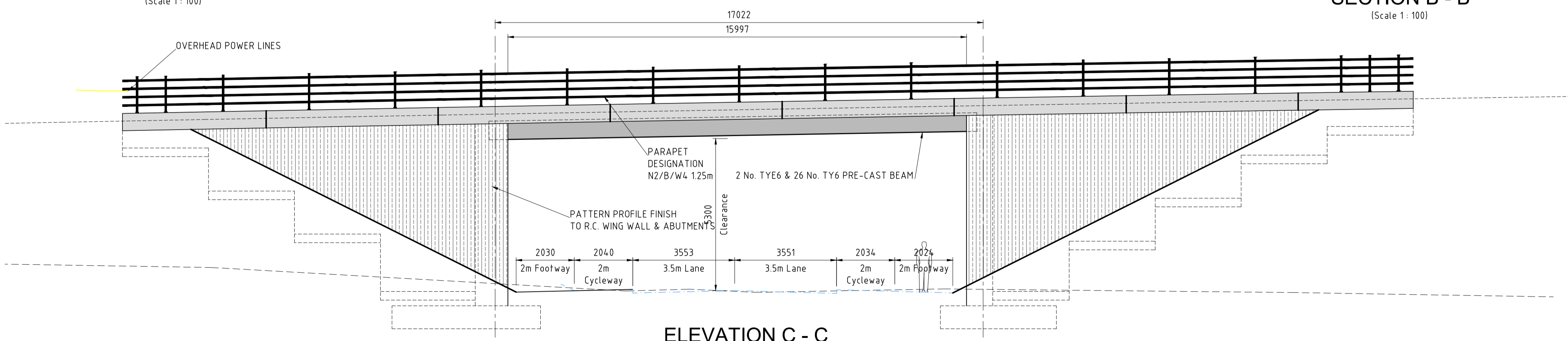
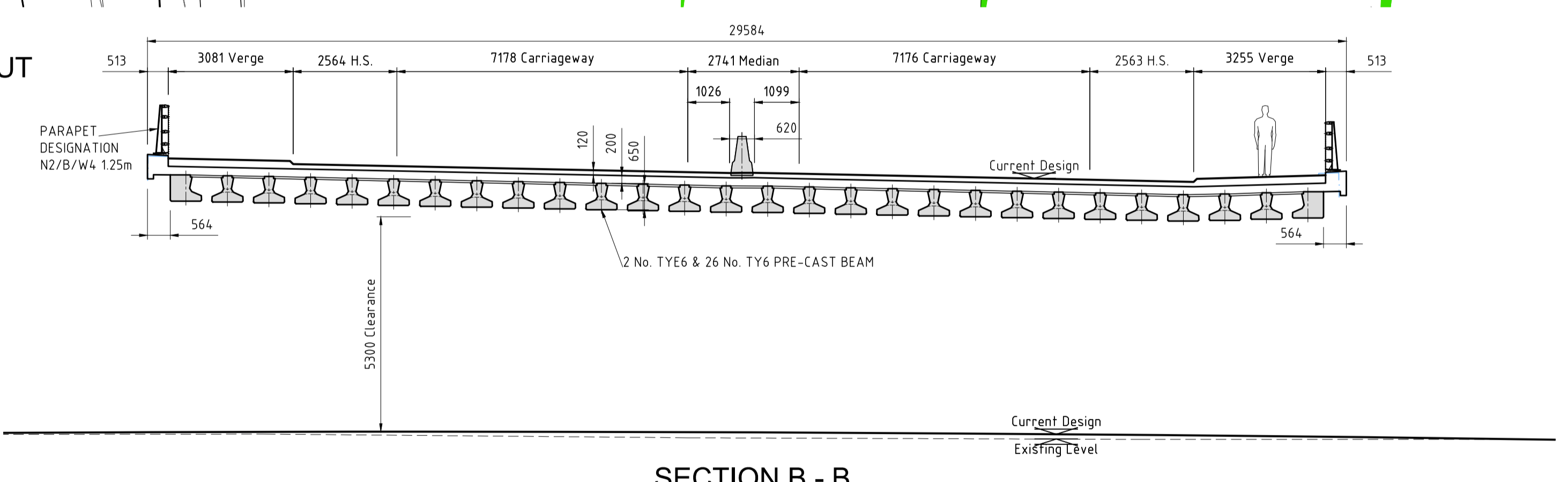
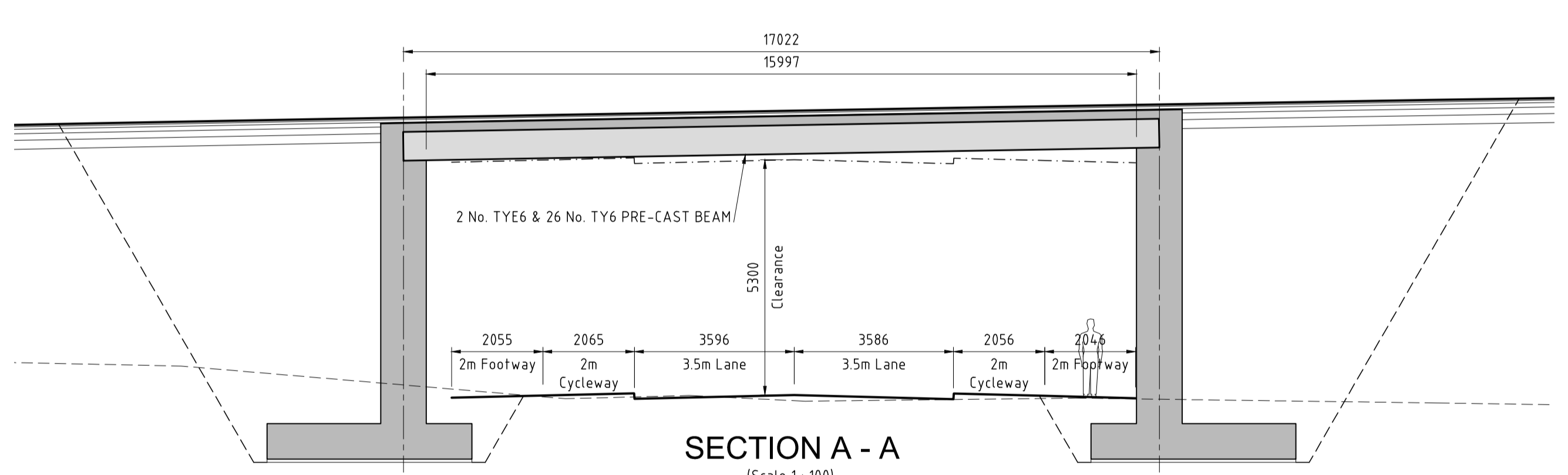
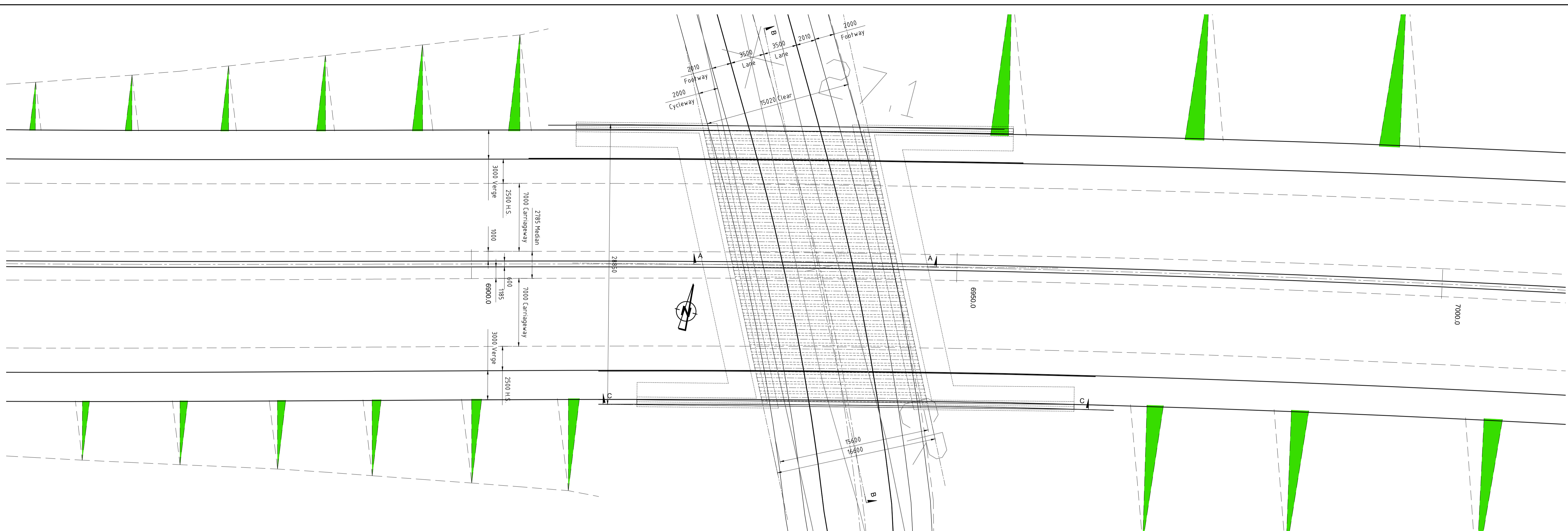

Includes Ordnance Survey Ireland data reproduced under OSI Licence number Cork County Council 2010/2006/ CCMA/ Cork County Council
Unauthorised reproduction infringes Ordnance Survey Ireland and Government of Ireland copyright. © Ordnance Survey Ireland, 2017

Client



Bonneagar Iompair Éireann
Transport Infrastructure Ireland



Cork County Council

National Roads Office,
Richmond,
Glanmire,
Co. Cork. Tel. No: (021) 4821046
Fax. No: (021) 4866209

General Notes

(i) This drawing is the property of RPS Consulting Engineers, it is a confidential document and must not be copied, used, or its content divulged without prior written consent.
(ii) All Levels refer to Ordnance Survey Datum, Malin Head.
(iii) DO NOT SCALE: use figured dimensions only, if in doubt ask.
(iv) Hard copies, dwf and pdf will form a controlled issue of the drawing. All other formats (dvg etc) are deemed to be an uncontrolled issue and any work carried out based on these files is at the recipients own risk. RPS will not accept any responsibility for any errors from the use of these files, either by human error by the recipient, listing of the un-dimensioned measurements, compatibility with the recipients software, and any errors arising when these files are used to aid the recipients drawing production, or setting out on site.

No.	Date	By	App	Amendment / Issue
F01	MAY 17	DC	LB	FINAL ISSUE



RPS

Innishmore
Ballincollig
Co. Cork
Ireland

T +353 21 4665900
W www.rpsgroup.com/ireland
E ireland@rpsgroup.com

Drawn	DC	Project	M28 CORK TO RINGASKIDDY PROJECT
Checked	KR	Title	ROCK ROAD UNDERBRIDGE - S7
Approved	LB		General Arrangement
Date	Jan. 2015	Scale	Half @ A3
		As Shown	@ A1
Job No.	MCT0597	File Ref.	MCT0597BR0701.dwg
		Drg. No.	BR0701
		Rev	F01

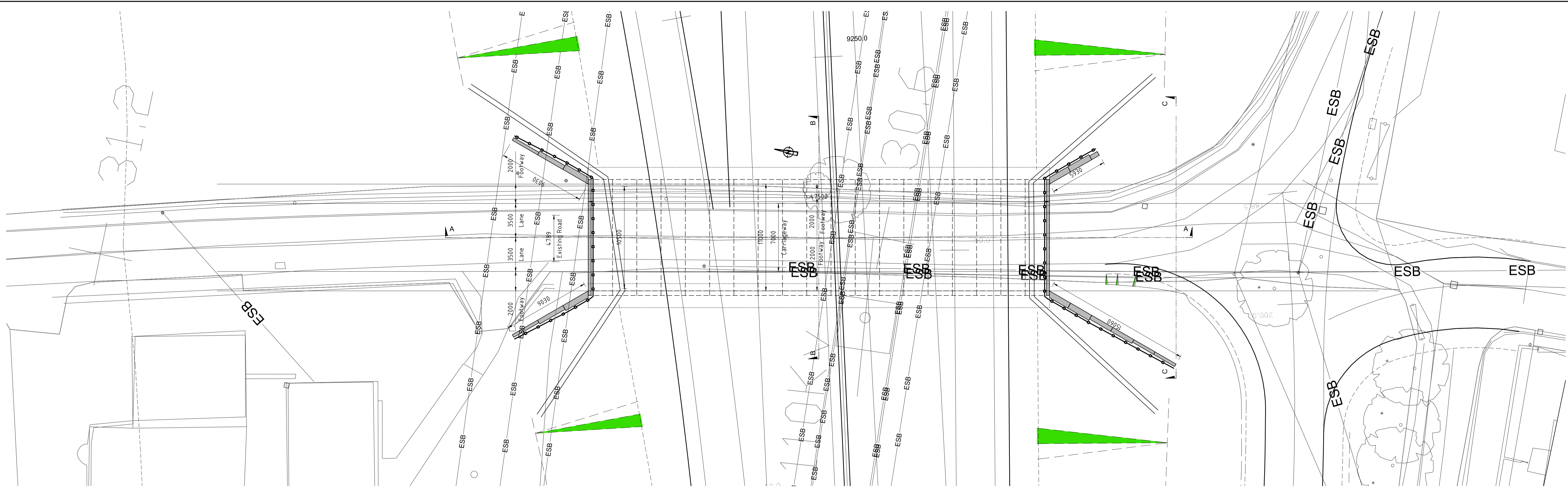

PLAN LAYOUT
(Scale 1:100)

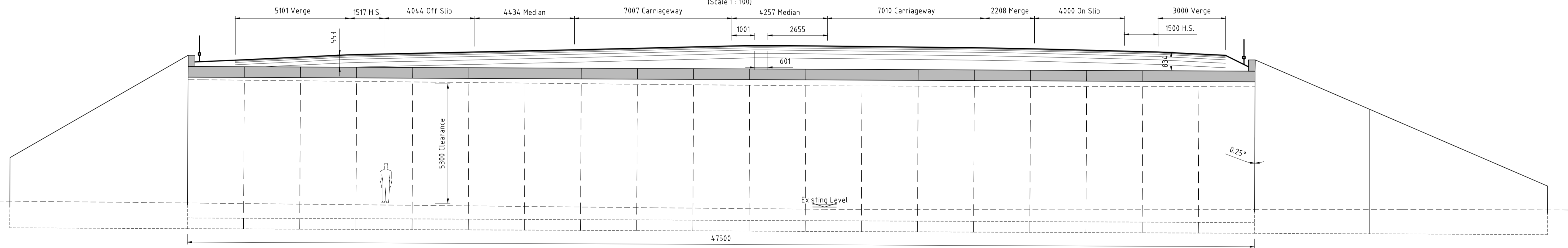

SECTION A - A
(Scale 1:100)

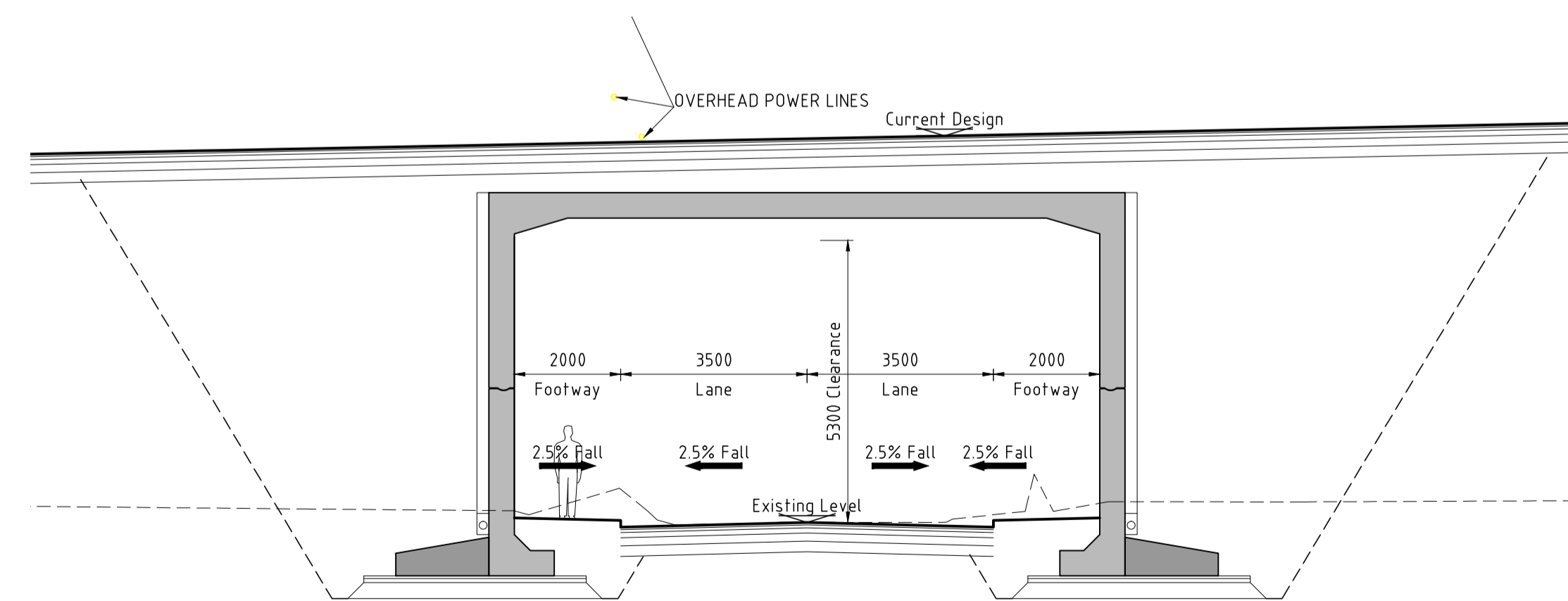

SECTION B - B
(Scale 1:100)

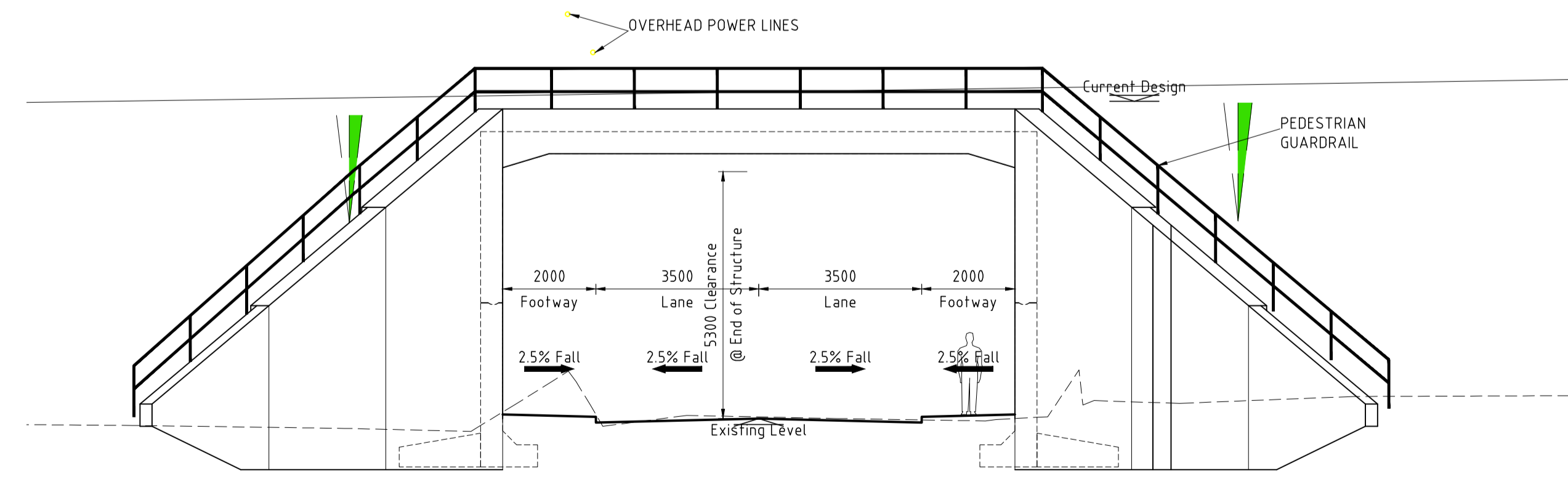

ELEVATION C - C
(Scale 1:100)

R:\MCT0597 - N28 Upgrade Scheme - Engineering Consultancy Services\6.0 Drawings\BRMCT0597\BR0802.dwg

Includes Ordnance Survey Ireland data reproduced under OSI Licence number Cork County Council 2010/2006/ CCMA/ Cork County Council
Unauthorised reproduction infringes Ordnance Survey Ireland and Government of Ireland copyright. © Ordnance Survey Ireland, 2017

Client



Bonneagar Iompair Éireann
Transport Infrastructure Ireland



Cork County Council
National Roads Office,
Richmond,
Glanmire,
Co. Cork.
Tel. No: (021) 4821046
Fax. No: (021) 4866209

General Notes
(i) This drawing is the property of RPS Consulting Engineers, it is a confidential document and must not be copied, used, or its content divulged without prior written consent.
(ii) All Levels refer to Ordnance Survey Datum, Malin Head.
(iii) DO NOT SCALE: use figured dimensions only, if in doubt ask.
(iv) Hard copies, dwf and pdf will form a controlled issue of the drawing. All other formats (dvg etc) are deemed to be an uncontrolled issue and any work carried out based on these files is at the recipients own risk. RPS will not accept any responsibility for any errors from the use of these files, either by human error by the recipient, listing of the un-dimensioned measurements, compatibility with the recipients software, and any errors arising when these files are used to aid the recipients drawing production, or setting out on site.

F01	MAY 17	DC	FINAL ISSUE	LB
No.	Date	By	Amendment / Issue	App



Innishmore
Ballincollig
Co. Cork
Ireland
T +353 21 4665900
W www.rpsgroup.com/ireland
E ireland@rpsgroup.com

Drawn DC	Project	M28 CORK TO RINGASKIDDY PROJECT
Checked KR	Title	SHANBALLY WEST UNDERBRIDGE - S8a
Approved LB		General Arrangement
Date Feb. 2016	Scale Half @ A3	
As Shown @ A1		
Job No. MCT0597	File Ref. MCT0597BR0802.dwg	Dwg. No. BR0802
		Rev F01

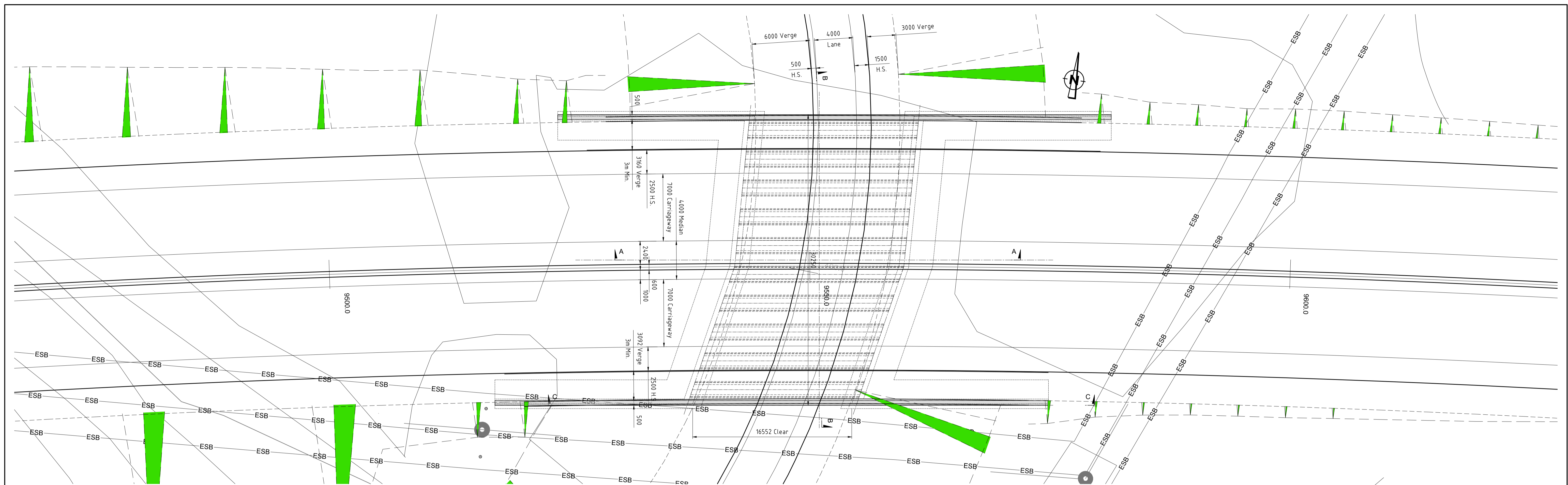

PLAN LAYOUT
(Scale 1:100)

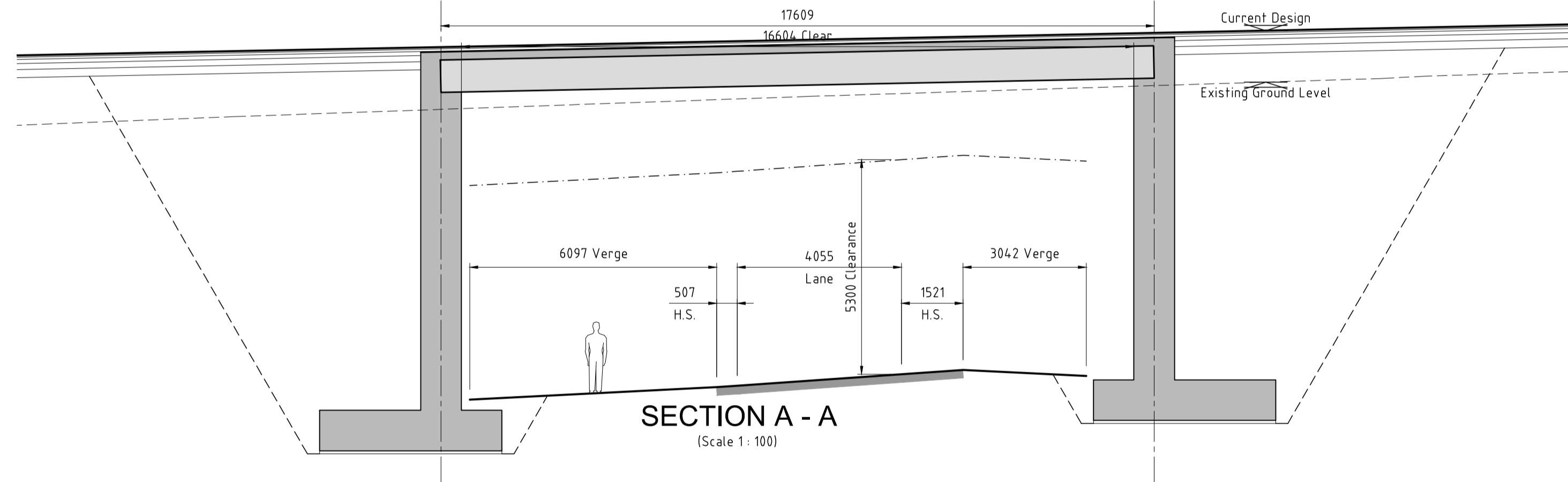

SECTION A - A
(Scale 1:100)

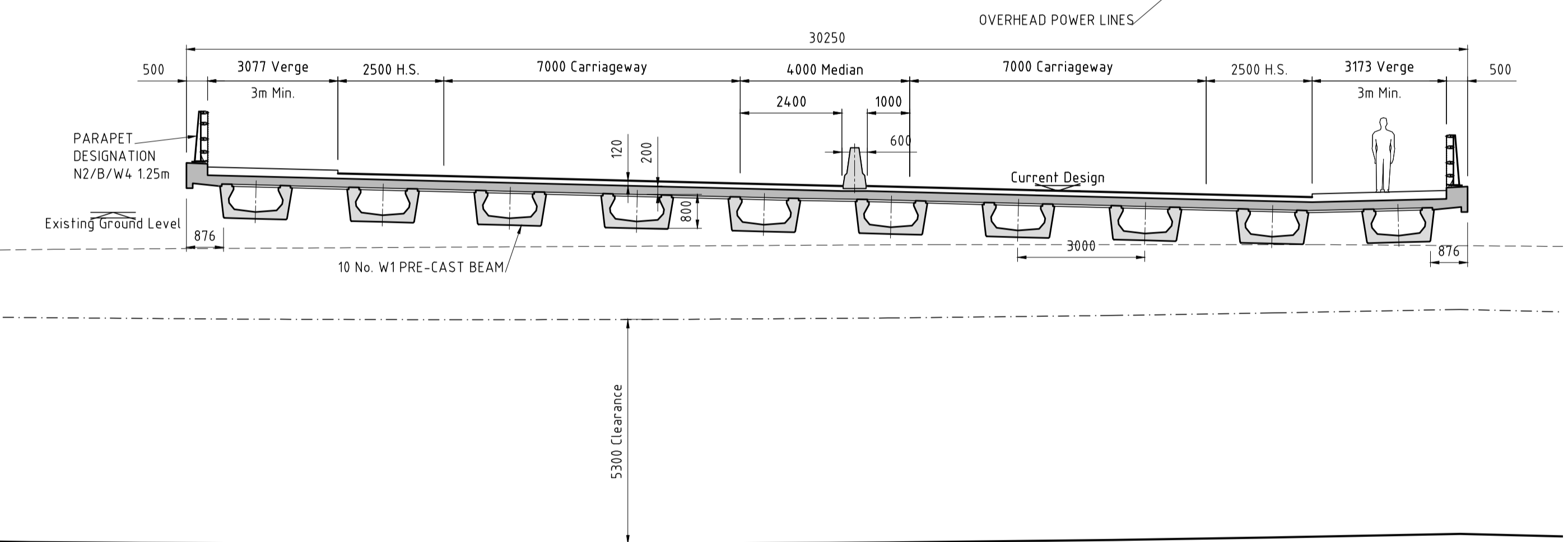

SECTION B - B
(Scale 1:100)

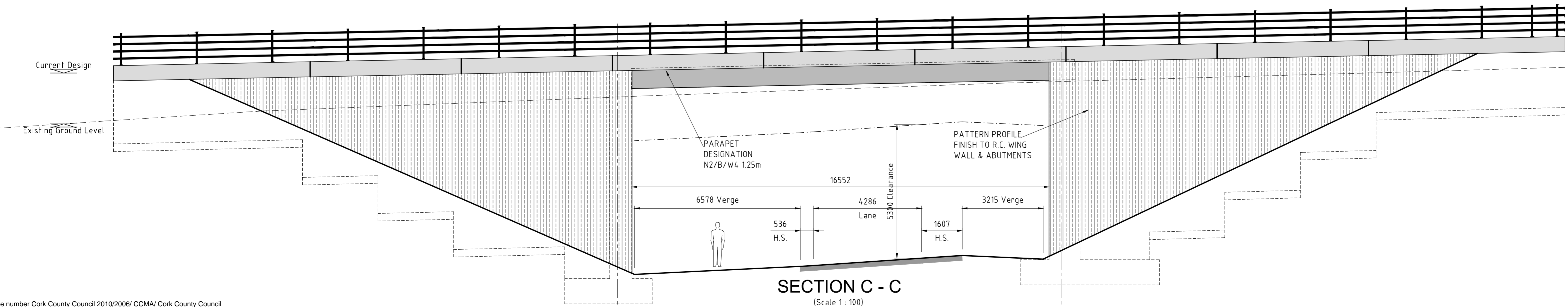

SECTION C - C
(Scale 1:100)

R:\MCT0597 - N28 Upgrade Scheme - Engineering Consultancy Services\6.0 Drawings\BIM\CT0597\BR0802.dwg

Includes Ordnance Survey Ireland data reproduced under OSI Licence number Cork County Council 2010/2006/ CCMA/ Cork County Council
Unauthorised reproduction infringes Ordnance Survey Ireland and Government of Ireland copyright. © Ordnance Survey Ireland, 2017

Client



TII
Bonneagar Iompair Éireann
Transport Infrastructure Ireland



Cork County Council
National Roads Office,
Richmond,
Glanmire,
Co. Cork.
Tel. No: (021) 4821046
Fax. No: (021) 4866209

General Notes
(i) This drawing is the property of RPS Consulting Engineers, it is a confidential document and must not be copied, used, or its content divulged without prior written consent.
(ii) All Levels refer to Ordnance Survey Datum, Malin Head.
(iii) DO NOT SCALE; use figured dimensions only, if in doubt ask.
(iv) Hard copies, dwf and pdf will form a controlled issue of the drawing. All other formats (dvg etc) are deemed to be an uncontrolled issue and any work carried out based on these files is at the recipients own risk. RPS will not accept any responsibility for any errors from the use of these files, either by human error by the recipient, listing of the un-dimensioned measurements, compatibility with the recipients software, and any errors arising when these files are used to aid the recipients drawing production, or setting out on site.

No.	Date	By	App	Amendment / Issue
F01	MAY 17	DC	LB	FINAL ISSUE



RPS
Innishmore
Ballincollig
Co. Cork
Ireland
T +353 21 4665900
W www.rpsgroup.com/ireland
E ireland@rpsgroup.com

Drawn DC	Project	M28 CORK TO RINGASKIDDY PROJECT
Checked KR	Title	SHANBALLY EAST UNDERBRIDGE - S8b
Approved LB	Scale	Half @ A3
Date Feb. 2016	As Shown	@ A1
Job No. MCT0597	File Ref.	MCT0597BR0802.dwg
Drg. No. BR0803	Rev	F01

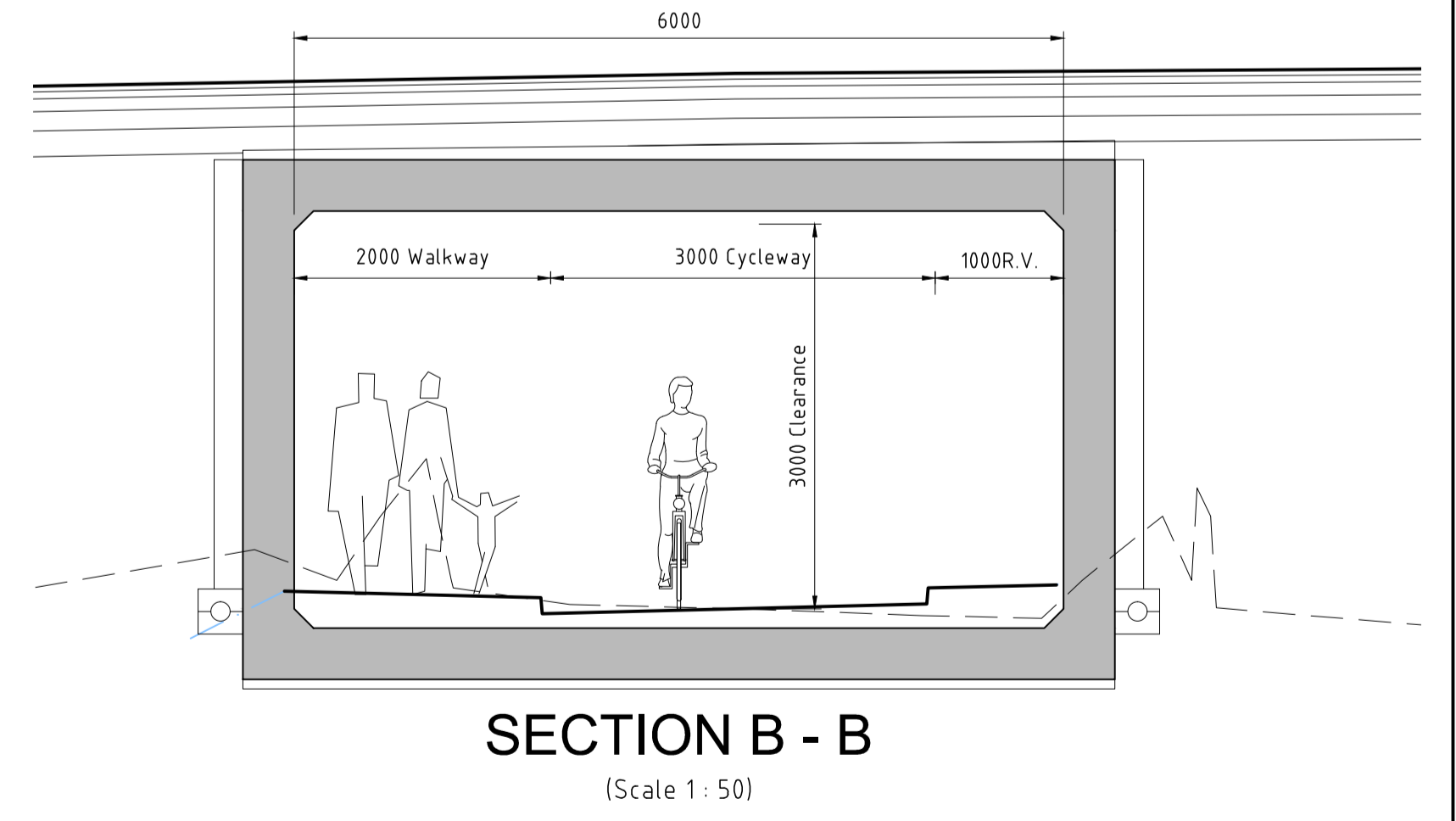
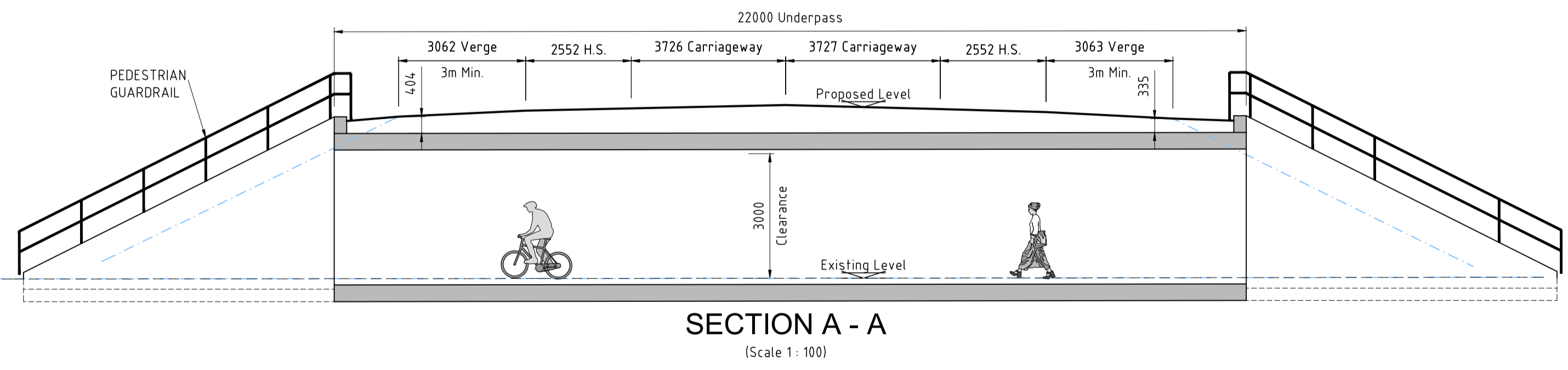
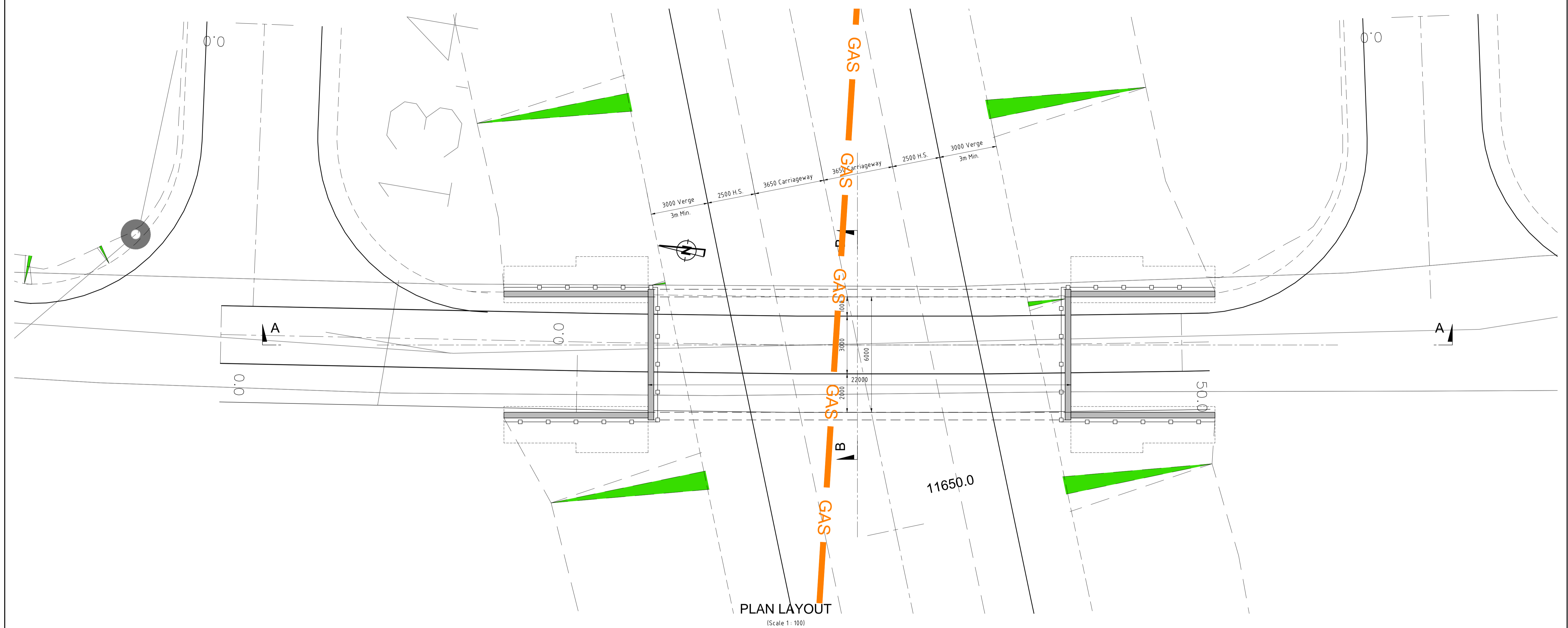

Includes Ordnance Survey Ireland data reproduced under OSI Licence number Cork County Council 2010/2006/ CCMA/ Cork County Council
 Unauthorised reproduction infringes Ordnance Survey Ireland and Government of Ireland copyright. © Ordnance Survey Ireland, 2017

Client



Bonneagar Iompair Éireann
 Transport Infrastructure Ireland



Cork County Council
 National Roads Office,
 Richmond,
 Glanmire,
 Co. Cork. Tel. No: (021) 4821046
 Fax. No: (021) 4866209

General Notes

- This drawing is the property of RPS Consulting Engineers, it is a confidential document and must not be copied, used, or its content divulged without prior written consent.
- All Levels refer to Ordnance Survey Datum, Malin Head.
- DO NOT SCALE, use figured dimensions only, if in doubt ask.
- Hard copies, dwf and pdf will form a controlled issue of the drawing. All other formats (dvg etc) are deemed to be an uncontrolled issue and any work carried out based on these files is at the recipients own risk. RPS will not accept any responsibility for any errors from the use of these files, either by human error by the recipient, listing of the un-dimensioned measurements, compatibility with the recipients software, and any errors arising when these files are used to aid the recipients drawing production, or setting out on site.

No.	Date	By	App	Amendment / Issue
F01	MAY 17	DC	KR	FINAL ISSUE



RPS
 Innishmore
 Ballincollig
 Co. Cork
 Ireland
 T +353 21 4665900
 W www.rpsgroup.com/ireland
 E ireland@rpsgroup.com

Drawn DC	Project	M28 CORK TO RINGASKIDDY PROJECT
Checked KR	Title	OLD POST OFFICE ROAD UNDERPASS - S10
Approved LB	General Arrangement	
Date Oct. 2015	Scale Half @ A3	As Shown @ A1
Job No. MCT0597	File Ref. MCT0597BR1001a.dwg	Drg. No. BR1001a Rev F01

R:\MCT0597 - N28 Upgrade Scheme - Engineering Consultancy Services\6.0 Drawings\BR\MCT0597BR1001a.dwg

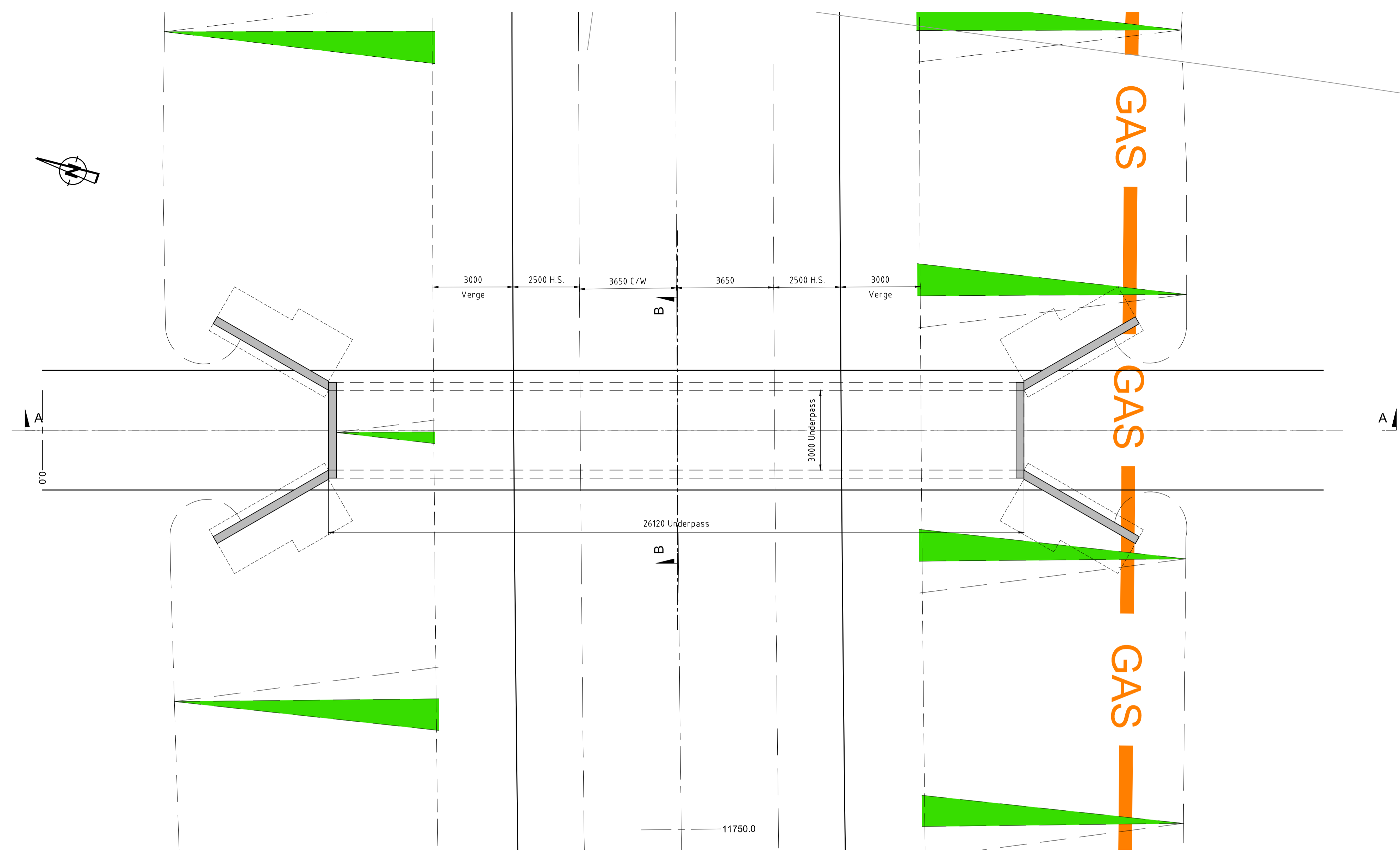

PLAN LAYOUT
(Scale 1 : 100)

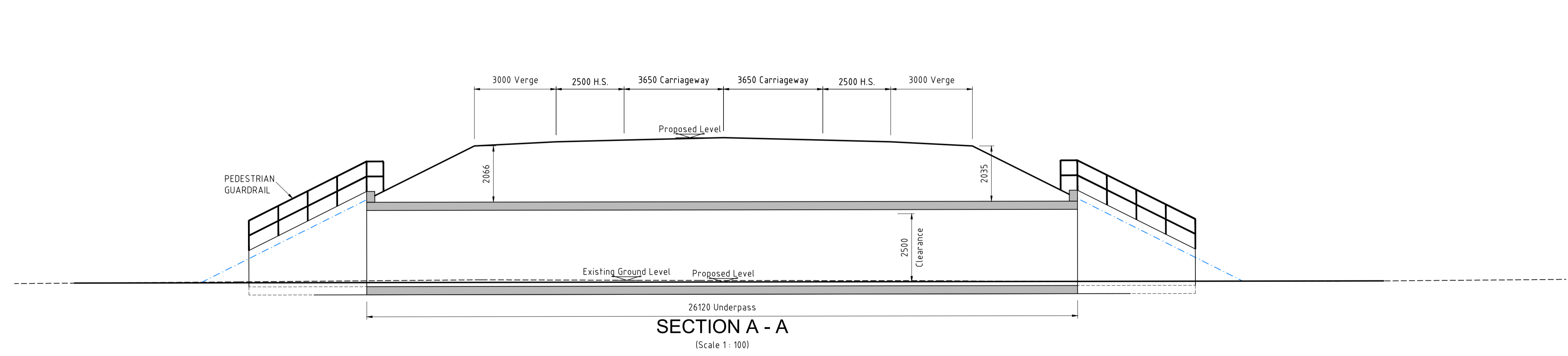

SECTION A - A
(Scale 1 : 100)

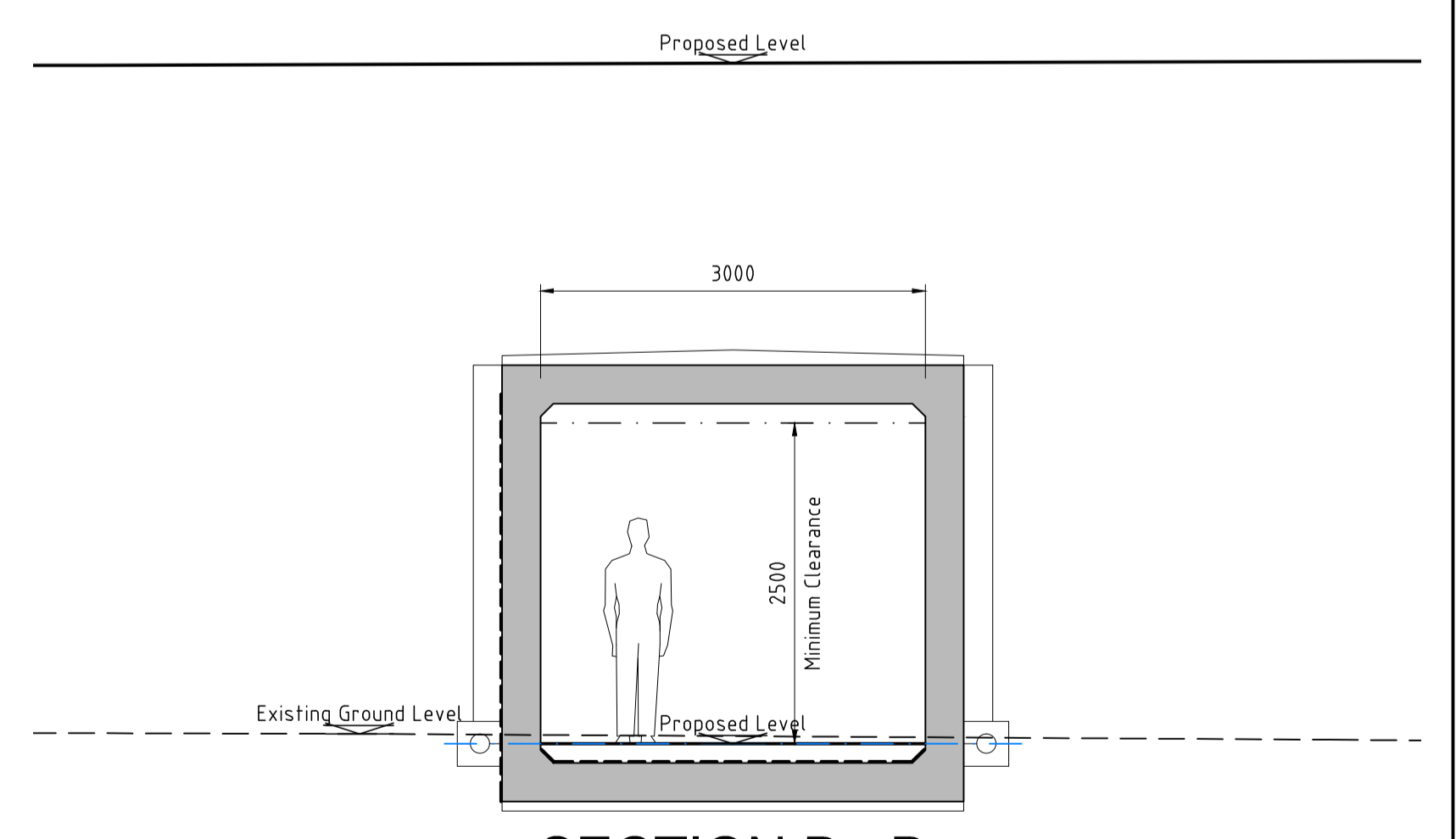

SECTION B - B
(Scale 1 : 50)

R:\MCT0597 - N28 Upgrade Scheme - Engineering Consultancy Services\6.0 Drawings\BR\MCT0597\BR1001b.dwg

Includes Ordnance Survey Ireland data reproduced under OSI Licence number Cork County Council 2010/2006/ CCMA/ Cork County Council
Unauthorised reproduction infringes Ordnance Survey Ireland and Government of Ireland copyright. © Ordnance Survey Ireland, 2017

Client



TIIV
Bonneagar Iompair Éireann
Transport Infrastructure Ireland



Cork County Council
National Roads Office,
Richmond,
Glanmire, Co. Cork.
Tel. No: (021) 4821046
Fax. No: (021) 4866209

General Notes

(i) This drawing is the property of RPS Consulting Engineers, it is a confidential document and must not be copied, used, or its content divulged without prior written consent.
(ii) All Levels refer to Ordnance Survey Datum, Malin Head.
(iii) DO NOT SCALE: use figured dimensions only, if in doubt ask.
(iv) Hard copies, dwf and pdf will form a controlled issue of the drawing. All other formats (dvg etc) are deemed to be an uncontrolled issue and any work carried out based on these files is at the recipients own risk. RPS will not accept any responsibility for any errors from the use of these files, either by human error by the recipient, listing of the un-dimensioned measurements, compatibility with the recipients software, and any errors arising when these files are used to aid the recipients drawing production, or setting out on site.

No.	Date	By	App	Amendment / Issue
F01	MAY 17	DC	LB	FINAL ISSUE



RPS
Innishmore
Ballincollig
Co. Cork
Ireland
T +353 21 4665900
W www.rpsgroup.com/ireland
E ireland@rpsgroup.com

Drawn DC	Project	M28 CORK TO RINGASKIDDY PROJECT
Checked MM	Approved LB	
Date Mar. 2017	Title	STOCK UNDERPASS @ Ch. 11765 - S10b
Scale Half @ A3		General Arrangement
As Shown @ A1		
Job No. MCT0597	File Ref. MCT0597BR1001b.dwg	Drg. No. BR1001b Rev F01